

# TEAMWEAR

## 2026

### COLLECTION



A close-up photograph of a person's hands working on a sewing machine. The person is wearing a white, long-sleeved shirt. They are sewing a dark brown leather shoe. The shoe has white embroidery on the side, including a large, stylized 'J' logo. The sewing machine is a vintage-style industrial machine with a metal body. The background is a plain, light-colored wall.

**ABOUT JOMA**

The turning point in the company's growth was marked by the introduction of color in football. Fructuoso López launched the first colored boots in the nineties. They stopped being black to be dyed in other colors and forever revolutionize the playing field.



## 1965



Joma was born in 1965, founded by a young entrepreneur from Portillo de Toledo. In 1969, the first assembly line was established in Fuensalida with 20 employees.

**"IN 1965 I FOUNDED JOMA WITH THE COMMITMENT TO DEVOTE ALL MY EFFORT, TIME, AND LOVE TO THE COMPANY. 60 YEARS LATER, THAT IS EXACTLY WHAT WE DO."**

**D. FRUCTUOSO LÓPEZ**

# HISTORY

## 1983



Joma faces the challenge of globalization. Attends the ISPO in Munich for the first time, the most important European fair in the sports sector.

## 1996



Joma launches in 1996 the famous campaign "COLOR IN FOOTBALL". Revolutionizes the global market for football boots. Alfonso wears white boots, Morientes surprises with red ones.

## 2000



Joma's product distribution expands to more than 140 countries. This makes it the leading Spanish sports brand and enters the top 10 worldwide. It also begins the opening of its own stores and corners.

## 2016



Joma enters Rio 2016 dressing 10% of athletes, 18 federations, the COE and 8 committees. With 10 subsidiaries (Spain, Italy, USA, UK, Germany, Mexico, Norway, Denmark, China and Russia) and 20% annual growth, it reaches 4 million footwear and textile references that year.

## 2017



Joma implements new robotic machinery in its international logistics warehouse with the aim of streamlining work, from product storage to package preparation for shipment worldwide. It manages to deliver 87% of sales ahead of schedule, reducing the margin of error to 1%.

## 2020

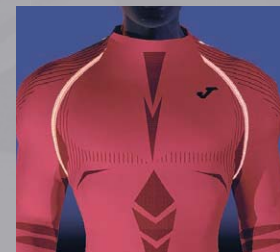

Joma researches and develops to ensure that all its technologies are proprietary, constantly innovating to enhance performance and durability. Quality is its essence and the foundation of every product.

## 2021



At the Tokyo 2020 Olympic Games, Joma outfits more than 1,500 athletes from 12 countries, including Spain, Portugal, Morocco, Jordan, Kazakhstan, Honduras, Malta, and Mauritius.

## 2023



The largest store expansion in its history. The Brand Store concept drives a strong national and international presence, with renewed interior design and optimized spaces.

## 2025



The brand expands to over 140 countries through stronger brand image and increased R&D investment. At Paris 2024, it sets a record by outfitting 15% of athletes, becoming the Spanish brand with the greatest global presence.



# OVERVIEW

## 90.000 M2

The company's headquarters is located in Portillo de Toledo, Spain.

## 140 COUNTRIES

The brand is sold in 140 countries from five continents.

## 150 TRADEMARK RECORDS

Joma is capable of operating in 150 countries.

## 10 SUBSIDIARIES

Usa, Italy, Mexico, Germany, Norway, Denmark, Russia, United Kingdom, China, and Brazil.

## +1 MILLION

The use of recycled fabric meters positions us as a sustainable brand.

## 23.250 SPONSORSHIPS

Professionals enhance and prescribe brand quality globally.

## 335.000 ORDERS

Managed annually at the headquarters.

## 85%

A portion of our production consists of ongoing items for groups/ organizations.

## +8.000 DESIGNS

Customized textile and footwear orders per year for our clients and sponsorships.

## +4 MILLIONS

More than four million items, including apparel and footwear, in our warehouses.

## 4'5 MILLIONS

Of brochures and catalogs worldwide.

## 18 CERTIFICATIONS

For Joma, having external certifications for products and processes is key.

## 5000 PACKAGES

Daily shipments are dispatched from the robotic facilities located at the headquarters.

## 1'5 MILLIONS

Followers across social media platforms.

## 70% FOR EXPORT

70% of JOMA's sales are attributed to international transactions.

## 18 QUALITY STAMPS

Endorse Joma's philosophy.

## 400 MILLIONS

Viewers worldwide.

## B2B DIGITAL

It is our exclusive platform for clients, translated into 9 languages.

## 3000 JOBS

We employ more than 3,000 individuals worldwide.

## 50% WOMEN

Commitment to equality and cultural diversity.

## 18%

A portion of the employees are dedicated to marketing and sponsorship.

## +35%

Sales growth in 2024.



# INTERNATIONALIZATION

Since its beginnings, Joma has had international expansion at its core. With trademark registrations in numerous countries and a clear vision of global growth, the company now sells in over 140 countries and continuously strengthens its presence, improving its positioning in each market.

## 140 COUNTRIES

The brand is sold in 140 countries from five continents.

## 150

Trademark registrations allowing operations in 150 countries.

## 50

Participation in 50 leading international trade fairs.

## +100.000

Retail clients.

## +1.500

Company-owned stores worldwide.

## 350 SHOROOMS

Company-owned showrooms worldwide.

## 1'5 MILLIONS

Followers across social media platforms.

## +500.000

Hours per year dedicated to sales service.



# BUSINESS MODEL

Joma Sport's business model is built on a firm commitment to design, technological innovation, and an unwavering dedication to offering customers the best quality.

Technology is a core pillar of our strategy. Joma Sport invests over €45,000 per day to improve its products and implement new systems and advancements. These innovations are rigorously tested by professional athletes who push each product to its limits, ensuring top-level performance.



**+€45,000 IN R&D**

15 3D printers  
4 tech applications  
8 design applications



**+8000**

Customized textile and footwear designs per year. And more than 600 product tests conducted.

**4'5 MILLIONS**

Catalogs and brochures.



**+1 MILLION**

Square meters of recycled fabric.

# LOGISTICS

We operate our own logistics center with more than 90,000 m<sup>2</sup> of warehouse space, equipped with advanced robotics capable of processing 30,000 units per hour and managing a stock of over four million product references.

In 2024 alone, we sold more than 30 million units, positioning the brand among the world's Top 10 sports brands and as the number one sports brand in Spain, with distribution reaching 140 countries.



## + 30 MILLION ITEMS

Our warehouse handled the movement of more than 30 million products in 2024 alone.

## 6 ROBOTS

A large-scale robotic storage infrastructure. In 2024, the logistics center shipped 5,000 packages daily.

## 1,700 ORDERS/DAY

In 2024, our automated warehouse processed an average of 1,700 orders per day, totaling 443,000 orders for the year.

## 35% SALES GROWTH

Sales increased by 35% in 2024 compared to the previous year.





# ÍNDICE / INDEX

- 3 History.**
- 4 Overview.**
- 5 Internationalization.**
- 6 Business Model.**
- 7 Logistics.**
- 9 Sizes.**
- 10 Commitment to Sustainability.**
- 11 Joma Official Stores.**
- 12 Why Joma?**
- 13 History of Football.**
- 14 Sponsors.**
- 15 Technology.**
- 16 Teamwear Lifecycles.**
- 17 Competition.**
  - 19 Vintage Eco-Retro
  - 20 Liga Pro.
  - 22 New Area.
  - 23 Toletum VI.
  - 24 Toletum VII.
  - 26 Heroic.
  - 28 Picasho City.
  - 30 Tiger VIII.
  - 32 Inter Classic.
  - 33 Inter V / Inter IV.
  - 34 Europa VI.
  - 35 Tiger VII.
  - 36 Championship 20<sup>o</sup>.
  - 38 Championship VIII.
  - 40 Lider (set).
  - 42 Winner IV.
  - 43 Phoenix II (set).
  - 44 Academy III.
  - 46 Phoenix (set).
  - 48 Pro-short / Glasgow II (shorts).
  - 49 Heroic (shorts).
  - 50 Tokio II (shorts).
  - 52 Maxi (shorts).
  - 53 Nobel / Treviso / Paris II (shorts).
  - 54 Professional III (socks).
  - 55 Professional III / Professional II (socks).
  - 56 Premier II (socks).
  - 57 Calcio 24 / Zebra II / Classic-3 (socks).
  - 58 Leg II / Classic-2 (socks).
- 59 Goalkeeper.**
  - 60 Zamora XI (set).
  - 61 Winner GK (set) / Zamora IX (set).
  - 62 Protec.
- 63 Basketball.**
  - 64 Four.
  - 65 Olimpia Basket.
  - 66 Lider.
  - 68 Phoenix II.
  - 70 Cancha.
  - 72 Combi Premium.
  - 74 Kansas.
  - 75 Aro reversible / Rookie short.
  - 76 Combi Basket / Nobel Long / Treviso.
  - 77 Tactica / Final.
- 78 Rugby.**
  - 79 Nation.
  - 80 Myskin / Stimulus.
  - 81 Phoenix III.
  - 82 Olimpiada.
  - 83 Try / Hook / Tyro.
  - 84 Stimulus.
  - 85 Protec / Balls (rugby).
- 86 Handball.**
  - 87 Hispa V.
  - 88 Dinamo II.
  - 90 Phoenix.
  - 91 Olimpiada / Strong.
  - 92 Dinamo / Tactica.
  - 93 Nobel / Paris II.
- 94 Volley.**
  - 96 Championship 20<sup>o</sup>
  - 98 Championship VIII.
  - 100 Academy IV.
  - 102 Academy III.
  - 103 Treviso / Stella II / Vella II.
  - 104 Accesorios.
- 105 Field Hockey.**
  - 106 Lider.
  - 108 Treviso / Open II.
- 109 Cricket.**
  - 110 Cricket.
- 112 Basque ball.**
  - 113 Cannes III.
- 114 Referee.**
  - 115 Respect III.
- 116 My Design.**
- 119 Picasho.**
- 126 Running.**
  - 128 Record Pro.
  - 134 Elite XII.
  - 135 Elite XI.
  - 139 Record II.
  - 143 Combi running.
  - 144 Nature.
  - 145 Combi running / Olimpia.
  - 146 Record III.
  - 147 Olimpia.
  - 148 Trail.
- 150 Swimming.**
  - 151 Shark III.
  - 152 Baño.
  - 154 Bathrobe / Towel / Sandal.
- 155 Racket sport.**
  - 156 Terra danubio.
  - 160 Olimpiada.
  - 162 Master / Drive / Katty.
  - 163 Open II / Torneo / Torneo III.
- 165 Training.**
  - 166 Vintage. Eco-Retro.
  - 167 Eco-Retro.
  - 168 Heroic.
- 172 Looks.**
  - 172 Championship 20<sup>o</sup>.
  - 178 Championship VIII.
  - 187 Winner IV.
  - 190 Lider.
  - 195 Phoenix II.
  - 198 Combi Premium.
  - 204 Danubio IV.
  - 206 Olimpiada.
  - 208 Winner.
  - 210 Academy IV.
- 215 Combi.**
  - 216 Costa micro.
  - 217 Doha / Tirreno.
  - 218 Menfis / Elba / Cleo II.
  - 219 Gala / Cannes II / Estadio II.
  - 220 Hobby.
  - 221 Hobby II / Combi.
  - 222 Faraon / Cairo II.
  - 223 Sena / Combi.
  - 226 Diana / Siena.
  - 227 Eventos.
- 228 Trousers.**
  - 230 Vintage Eco Pro / Combi Premium / Elite XI.
  - 231 Costa micro / Tirreno.
  - 232 Championship 20<sup>o</sup> / Gladiator II / Gladiator / Olimpiada.
  - 233 Staff / Combi gold / Cannes III.
  - 234 Heroic / Championship VII.
  - 235 Advance II.
  - 236 Cleo II / Nilo.
  - 237 Suez II / Elba.
  - 238 Cannes II / Estadio II.
  - 239 Capri / Vela / Luxor II.
  - 240 Combi / Master / Miami.
  - 241 Open III / Drive / Costa II / Cannes.
  - 242 Hobby II / Hobby / Stella II.
  - 243 Sculpture.
  - 244 Ascona / Dase II.
- 245 Cotton Looks.**
  - 246 Heroic.
  - 250 Olimpiada.
  - 252 Universo.
  - 254 Montana.
  - 255 Montana Cuff.
  - 256 Jungle.
  - 257 Nantes / Lille.
  - 258 Bali III.
  - 259 Desert.
  - 260 Versailles / Combi Street / Oasis.
  - 261 Oasis II / Latino IV.
- 262 Winter.**
  - 263. Islandia III.
  - 264. Heroic.
  - 265 Urban V.
  - 266 Cervino II.
  - 267 Berna IV.
  - 268 Trivor II.
  - 270 Basilea.
  - 271 Rain.
  - 272 Wind / Storm / Bremen.
  - 273 Sport bench / Cervino / Leeds.
- 274 Brama.**
  - 275 Brama Classic.
  - 278 Warmer.
  - 279 Brama Classic / Brama Academy.
- 282 Balls.**
- 300 Accesorios.**

There might be variation in the articles in design, colour and/or sizes; correct references are in [www.joma-sport.net](http://www.joma-sport.net)  
Puede haber variación de los artículos en diseño, colorido y/o tallas; las referencias correctas están en [www.joma-sport.net](http://www.joma-sport.net)



# TALLAS SIZES

## 1. COMPRESSION



Corte ajustado/entallado que ayuda a mejorar la flexibilidad y el resultado del ejercicio físico.

*Ultra-slim fit that enhances flexibility and athletic output.*

## 2. FITTED



Diseñado para dar forma al cuerpo sin constricciones y sin ser demasiado ajustado.

*Designed to contour the body without constrictions or compression.*

## 3. SEMI FITTED PRO



Corte ajustado y atlético entallado en la cintura para proporcionar movilidad y confort.

*Ultra-slim fit and athletic cut nipped at the waist to ensure mobility and comfort.*

## 3. SEMI REGULAR FITTED



No ajustado semi entallado en la cintura, para proporcionar movilidad y confort.

*Not fitted, semi tight at the waist to ensure mobility and comfort.*

## 4. REGULAR



No ajustado, no entallado en la cintura, para proporcionar movilidad y confort.

*Not fitted, not tight at the waist to ensure mobility and comfort.*

|     |          |            |           |      |           |     |         |    |    |    |           |           |     |     |     |
|-----|----------|------------|-----------|------|-----------|-----|---------|----|----|----|-----------|-----------|-----|-----|-----|
| CEE | 4        | 4          | 6         | 8    | 10        | 12  | 14      | S  | M  | L  | XL        | XXL       | 3XL | 4XL | 5XL |
| MEX | 4        | 4          | 6         | 8    | 10        | 12  | 14      | CH | M  | G  | XG        | XXG       | 3XG | 4XG | 5XG |
| USA | 4        | 4          | 6         | Y-SM | Y-S       | Y-M | Y-L     | S  | M  | L  | XL        | XXL       | 3XL | 4XL | 5XL |
| DE  | 104      | 104        | 116       | 128  | 140       | 152 | 164     | S  | M  | L  | XL        | XXL       | 3XL | 4XL | 5XL |
| CEE |          | 6XS        | 5XS       | 4XS  | 3XS       | 2XS | XS      | S  | M  | L  | XL        | XXL       | 3XL | 4XL | 5XL |
| MEX |          | 4          | 6         | 8    | 10        | 12  | 14      | CH | M  | G  | XG        | XXG       | 3XG | 4XG | 5XG |
| USA |          | YXXS       | YXS       | YS   | YM        | YL  | YXL     | S  | M  | L  | XL        | XXL       | 3XL | 4XL | 5XL |
| DE  |          | 104        | 116       | 128  | 140       | 152 | 164     | S  | M  | L  | XL        | XXL       | 3XL | 4XL | 5XL |
| CEE | 2 - 4    |            | 6 - 8     |      | 10 - 12   |     | XS - S  | M  | L  | XL |           | XXL - 3XL | 4XL | 5XL |     |
| MEX | 2 - 4    |            | 6 - 8     |      | 10 - 12   |     | 14 - CH | M  | G  | XG |           | XXG - 3XG | 4XG | 5XG |     |
| USA | 2 - 4    |            | 6 - Y-SM  |      | Y-S - Y-M |     | Y-L - S | M  | L  | XL |           | XXL - 3XL | 4XL | 5XL |     |
| DE  | 98 - 104 |            | 116 - 128 |      | 140 - 152 |     | 164 - S | M  | L  | XL |           | XXL - 3XL | 4XL | 5XL |     |
| CEE |          | 6XS - 5XS  | 4XS - 3XS | 2XS  | XS        | S   | M       | L  | XL |    | XXL - 3XL | 4XL       | 5XL |     |     |
| MEX |          | 4 - 6      | 8 - 10    | 12   | 14        | CH  | M       | G  | XG |    | XXG - 3XG | 4XG       | 5XG |     |     |
| USA |          | YXXS - YXS | YS - YM   | YL   | YXL       | S   | M       | L  | XL |    | XXL - 3XL | 4XL       | 5XL |     |     |
| DE  |          | 104 - 116  | 128 - 140 | 152  | 164       | S   | M       | L  | XL |    | XXL - 3XL | 4XL       | 5XL |     |     |

## PARTE SUPERIOR

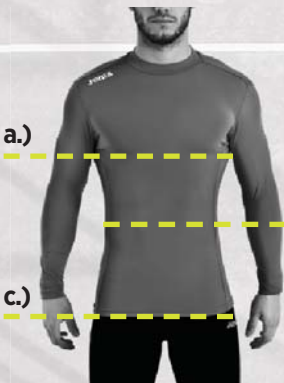

- a.) **Pecho**  
Mide alrededor de la parte más ancha del pecho, manteniendo la cinta horizontal.
- b.) **Cintura**  
Mide alrededor de la parte más estrecha de la cintura, manteniendo la cinta horizontal.
- c.) **Cadera**  
Manteniendo ambos pies juntos, mide alrededor de la parte más ancha de la cadera, manteniendo la cinta horizontal.

| Talla / Sizes | Pecho / Chest (A) | Cintura / Waist (B) | Cadera / Hip (C) |
|---------------|-------------------|---------------------|------------------|
| S             | 88 - 95           | 75 - 80             | 86 - 93          |
| M             | 96 - 105          | 81 - 88             | 94 - 100         |
| L             | 106 - 112         | 89 - 97             | 101 - 108        |
| XL            | 113 - 119         | 98 - 105            | 109 - 116        |
| 2XL           | 119 - 124         | 106 - 112           | 117 - 122        |
| 3XL           | 124 - 129         | 113 - 120           | 122 - 126        |
| 4XL           | 130 - 135         | 121 - 126           | 127 - 131        |
| 5XL           | 135 - 140         | 126 - 132           | 132 - 137        |
| * 2XL - 3XL   | 115 - 143         | 104 - 134           | 114 - 138        |

## PARTE SUPERIOR

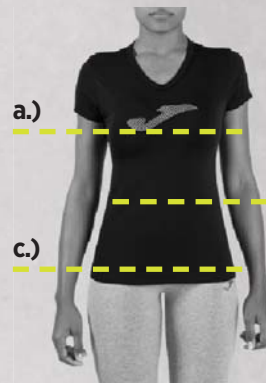

- a.) **Pecho**  
Mide alrededor de la parte más ancha del pecho, manteniendo la cinta horizontal.
- b.) **Cintura**  
Mide alrededor de la parte más estrecha de la cintura, manteniendo la cinta horizontal.
- c.) **Cadera**  
Manteniendo ambos pies juntos, mide alrededor de la parte más ancha de la cadera, manteniendo la cinta horizontal.

| Talla / Sizes | Pecho / Chest (A) | Cintura / Waist (B) | Cadera / Hip (C) |
|---------------|-------------------|---------------------|------------------|
| S             | 83 - 89           | 69 - 73             | 91 - 95          |
| M             | 90 - 94           | 74 - 78             | 96 - 101         |
| L             | 95 - 98           | 79 - 83             | 102 - 108        |
| XL            | 99 - 103          | 84 - 88             | 109 - 114        |
| 2XL           | 104 - 109         | 89 - 93             | 115 - 120        |
| 3XL           | 110 - 115         | 94 - 98             | 121 - 126        |
| 4XL           | 116 - 121         | 99 - 103            | 126 - 131        |
| * 2XL - 3XL   | 103 - 106         | 87 - 90             | 109 - 112        |

## PARTE INFERIOR

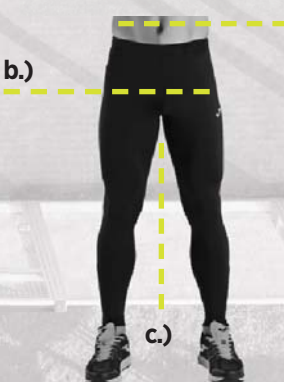

- a.) **Cintura**  
Mide alrededor de la parte más estrecha de la cintura, manteniendo la cinta horizontal.
- b.) **Cadera**  
Manteniendo ambos pies juntos, mide alrededor de la parte más ancha de la cadera, manteniendo la cinta horizontal.
- c.) **Tiro**  
Mide desde el tiro hasta la parte inferior de la pierna.

| Talla / Sizes | Cintura / Waist (A) | Cadera / Hip (B) | Tiro / Inseam (C) |
|---------------|---------------------|------------------|-------------------|
| S             | 75 - 80             | 86 - 93          | 81,5              |
| M             | 81 - 88             | 94 - 100         | 82                |
| L             | 89 - 97             | 101 - 108        | 82,5              |
| XL            | 98 - 105            | 109 - 116        | 83                |
| 2XL           | 106 - 112           | 117 - 122        | 83                |
| 3XL           | 113 - 120           | 123 - 131        | 83                |
| 4XL           | 121 - 130           | 132 - 139        | 83                |
| 5XL           | 131 - 139           | 140 - 147        | 83                |
| 2XL - 3XL     | 104 - 134           | 114 - 138        | 83,5              |

## PARTE INFERIOR



- a.) **Cintura**  
Mide alrededor de la parte más estrecha de la cintura, manteniendo la cinta horizontal.
- b.) **Cadera**  
Manteniendo ambos pies juntos, mide alrededor de la parte más ancha de la cadera, manteniendo la cinta horizontal.
- c.) **Tiro**  
Mide desde el tiro hasta la parte inferior de la pierna.

| Talla / Sizes | Cintura / Waist (A) | Cadera / Hip (B) | Tiro / Inseam (C) |
|---------------|---------------------|------------------|-------------------|
| S             | 69 - 73             | 91 - 95          | 78,5              |
| M             | 74 - 78             | 96 - 101         | 79                |
| L             | 79 - 83             | 102 - 108        | 79,5              |
| XL            | 84 - 88             | 109 - 114        | 80                |
| 2XL           | 89 - 93             | 115 - 120        | 80                |
| 3XL           | 94 - 98             | 121 - 126        | 80                |
| 4XL           | 99 - 103            | 126 - 131        | 80                |
| 2XL - 3XL     | 87 - 90             | 109 - 112        | 80,5              |

## PARTE SUPERIOR E INFERIOR

| Talla / Sizes | Edad / Years | Altura / Height | Pecho / Chest | Cintura / Waist | Cadera / Hip |
|---------------|--------------|-----------------|---------------|-----------------|--------------|
| 6XS           | 4 - 5        | 100 - 108       | 55 - 57       | 54 - 55         | 60 - 62      |
| 5XS           | 5 - 6        | 109 - 117       | 58 - 61       | 56 - 57         | 63 - 65      |
| 4XS           | 7 - 8        | 118 - 128       | 62 - 66       | 58 - 60         | 66 - 68      |
| 3XS           | 9 - 10       | 129 - 140       | 67 - 72       | 61 - 64         | 69 - 74      |
| 2XS           | 11 - 12      | 141 - 152       | 73 - 79       | 65 - 68         | 75 - 80      |
| XS            | 12 - 14      | 153 - 164       | 80 - 87       | 69 - 72         | 81 - 86      |

Nota: medidas en centímetros (cm)

# COMMITMENT TO SUSTAINABILITY

Caring for the planet cannot wait, which is why at Joma we have increased the number of sustainable models, techniques, and materials in the new 2026 collection. This reinforces our commitment to achieving a cleaner world and places us on par with our competitors in this type of initiative.

Sustainable materials such as recycled polyester and organic cotton in textiles, recycled rubber and leather in footwear. Dyes free from pesticides and chemicals.

- Implementation of a quality and environmental management system that complies with ISO standards.
- Kits made with recycled fabric.
- Biodegradable polybags.
- Elimination of plastic in packaging.
- Boxes made from recycled cardboard.
- Carbon footprint report.



# OFFICIAL JOMA STORES

The expansion of our stores is ongoing. We have more than 200 own stores and are present in over 40 countries through flagships, own stores, and outlets.

Through visual materials and displays, we ensure our products receive the recognition they deserve, standing out from the competition while always emphasizing their technical qualities.

**+200** EXPANSION THROUGH NEW  
COMPANY-OWNED AND FRANCHISED STORES



**+50** INTERNATIONAL CLUB STORES



# WHY CHOOSE JOMA?



## CUTTING-EDGE TECHNOLOGY

The incorporation of innovative technologies such as **Micro-Mesh System**, which enhances ventilation in high-sweat areas, and **Flatlock** flat seams that prevent chafing and improve comfort, maximize performance on the field.



## FABRIC QUALITY

Joma's football kits are crafted from cutting-edge technical fabrics that incorporate high-strength, elastic, and ergonomic fibers, promoting freedom of movement and enhancing performance in competition.



## SUSTAINABLE INNOVATIONS

Our jerseys are made from 100% recycled polyester, produced by transforming plastic waste into yarn. This process reduces CO<sub>2</sub> emissions by 75% compared to conventional production and eliminates the use of fossil resources such as petroleum.



## PERSONALIZED DESIGNS

Each unique garment reflects the colors, crests, and values of each team, maintaining the highest quality in finishing. Every design is tailored to the club's technical and visual needs, resulting in a 100% exclusive product.



## LOGISTICS CAPACITY

Joma has a robust international logistics capacity, capable of managing 30 million items per day and distributing to over 140 countries.



# FOOTBALL HISTORY

**1987**

Joma's football kits are crafted from cutting-edge technical fabrics that incorporate high-strength, elastic, and ergonomic fibers, promoting freedom of movement and enhancing performance in competition.

**1988**

Joma sponsors **Emilio Butragueño** (Real Madrid) and **Txiqui Beguiristáin** (FC Barcelona).

**1992**

Joma becomes the **sales leader** in football boots. At the 1992 Barcelona Olympic Games, Alfonso wins the **Gold Medal** with Spain.

**1996-1998**

Joma opens its subsidiary in Mexico in the city of Celaya. It sponsors **Atlético Celaya**, the local team where Emilio Butragueño plays. Joma launches the campaign **'The Color in Football'** and revolutionizes the global football boot market. **Alfonso** wears white boots, **Morientes** surprises with red ones.

**2000-2006**

The Costa Rica National Team participates in the **2002 Korea and Japan World Cup**.

**Deportivo de la Coruña** wins the **Copa del Rey**. Both sponsored by Joma. The Joma **Sevilla F.C.** team is named **Best Team in the World** by the IFFHS after winning 2 UEFA Cups, 1 Spanish Super Cup, 1 European Super Cup, and 1 Copa del Rey. **Kanouté** signs his sponsorship with Joma.

**2021**

Villarreal CF is crowned champion of the **2021 UEFA Europa League** and plays its first UEFA Supercup, sponsored by Joma.

**2024**

Atalanta Bergamo is crowned champion of the **2024 UEFA Europa League** and plays its first UEFA Supercup, sponsored by Joma. The Joma teams of Romania and Ukraine compete in **EURO 2024**.

**2025**

Joma strengthens its presence on the global football stage with top-tier club partnerships and high-performance boots, trusted by professionals.

# SPONSORS



# TECHNOLOGY

## PERFORMANCE AND COMFORT

Absorbs impacts on natural and synthetic grass, delivers responsive energy return, and helps reduce muscle fatigue throughout the 90 minutes, even in demanding matches.



SCAN ME



TO LEARN MORE



## TRACTION AND CONTROL

The upper molds to the foot for a natural, distraction-free fit, while strategically placed studs provide explosive grip and total control on all pitch conditions.



## FIT AND SPEED

Ensures a glove-like lockdown that stabilizes the foot during sharp turns and explosive accelerations, while reducing weight and friction points to maximize speed and ball contact.



## ENGINEERED TEXTILE FOR TOTAL PERFORMANCE

Joma's football apparel delivers top-level performance with lightweight, breathable fabrics that ensure freedom of movement, moisture control, and durable ergonomic fits for maximum play.



Joma's football boots are designed and tested by professionals who demand precision, speed, and resilience. Developed in the Joma Lab and tested on elite pitches, every pair is engineered to adapt to the rhythm of the modern game. Because in football, every touch counts and so does every technology.



# TEAMWEAR LIFECYCLES

■ N.O.S

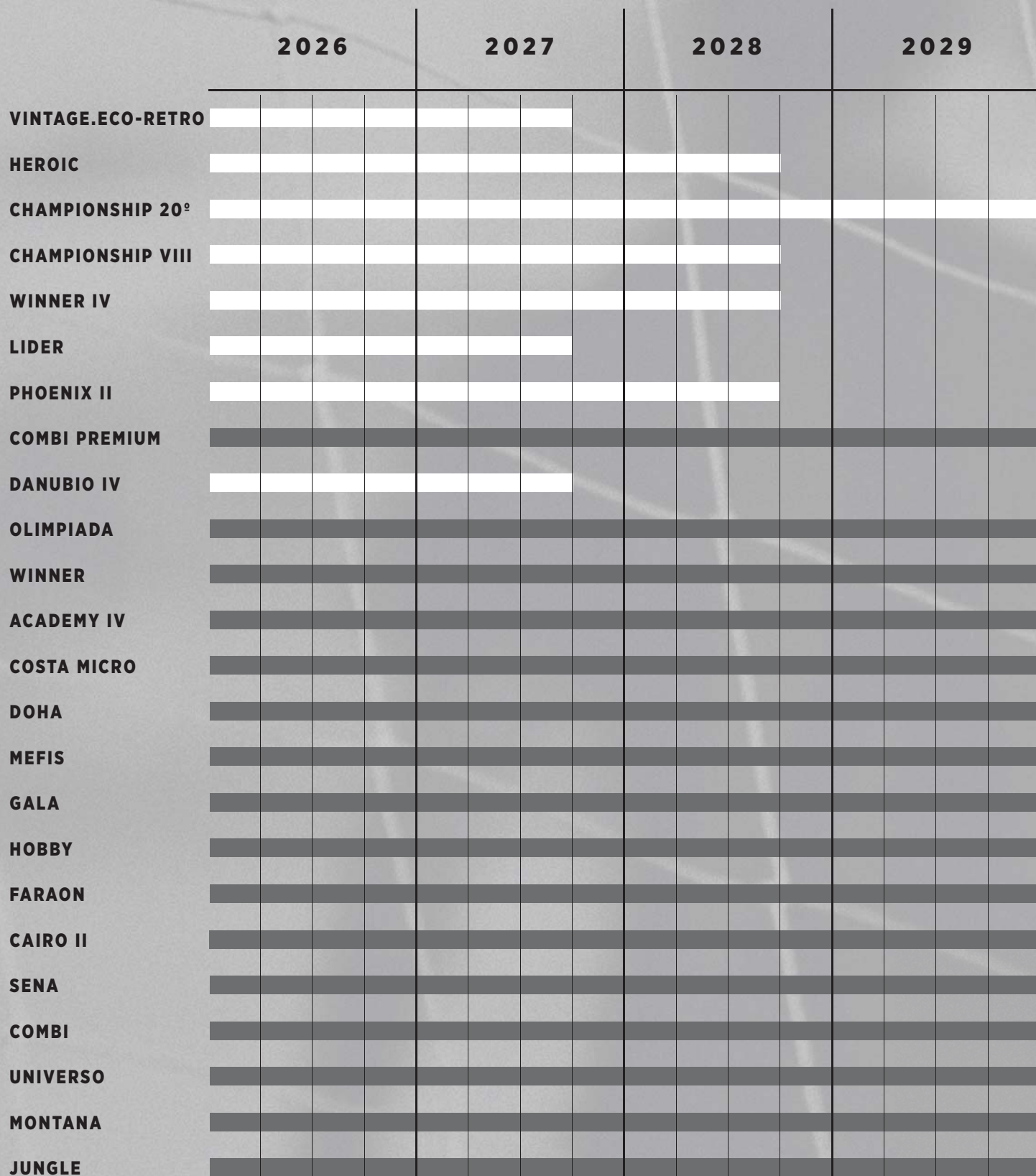

# TEAMWEAR COLLECTION





**VINTAGE ECO-RETRO**





## T-SHIRT

2027



## VINTAGE. ECO-RETRO



SR 105073. S / M / L / XL / 2XL / 3XL

JR 105073. 4 (6XS) / 6 (5XS) / 8 (4XS) / 10 (3XS) / 12 (2XS) / 14 (XS)

Jacquard  
100% Recycled  
polyester

Tejido efecto satinado con tecnología Micro-Mesh System situada en zonas de mayor sudoración. Diseño vintage de inspiración retro. Cuello tipo polo en rib. Puños en canalé.

*Satin-effect fabric with Micro-Mesh System technology in high perspiration areas. Vintage design inspired by retro style. Ribbed polo style collar. Ribbed cuffs.*



**111**  
BLACK/  
ANTHRACITE



**201**  
WHITE/  
BLACK



**251**  
LIGHT MELANGE/  
BLACK



**332**  
DARK NAVY



**352**  
SKY/  
WHITE



**452**  
GREEN MEDIUM/  
WHITE



**552**  
VIOLET/  
WHITE



**602**  
RED/  
WHITE



**603**  
RED/  
DARK NAVY



**702**  
ROYAL/  
WHITE



**882**  
ORANGE/  
WHITE



**907**  
YELLOW/  
ROYAL

## SHORT

2027



SR 104980. S / M / L / XL / 2XL / 3XL

JR 104980. 4 (6XS) / 6 (5XS) / 8 (4XS) / 10 (3XS) / 12 (2XS) / 14 (XS)

Jacquard  
100% Recycled  
polyester

Tejido efecto satinado. Diseño vintage de inspiración retro. Cintura elástica con cordón interior.

*Satin effect fabric. Vintage design with retro inspiration. Elastic waistband with internal drawstring.*

46 cm.  
size M



**100**  
BLACK



**200**  
WHITE



**331**  
DARK NAVY



**600**  
RED



**700**  
ROYAL

A HERITAGE DESIGN, REINVENTED BY JOMA 20 YEARS LATER



## LIGA PRO





# LIGA PRO

## TWO-PIECE SET

2026



SR 105103. S / M / L / XL / 2XL / 3XL

Jacquard  
100% Recycled  
polyester

Tejido transpirable 100% poliéster reciclado. Tecnología Micro-Mesh System en zonas de mayor sudoración. Short con cintura elástica y cordón interior.

*Breathable fabric made of 100% recycled polyester. Micro-Mesh System technology in high sweat areas. Shorts with elastic waistband and inner drawstring.*



**012**  
TURQUOISE/  
WHITE/  
DARK NAVY



**205**  
WHITE/  
BLACK/  
FUSIA



**326**  
DARK NAVY/  
WHITE/  
GREEN FLUOR



**342**  
DARK NAVY/  
WHITE/  
TURQUOISE



**426**  
GREEN FLUOR/  
WHITE/  
DARK NAVY



**501**  
FUSIA/  
WHITE/  
BLACK



# NEW AREA

## THREE-PIECE SET

2028



SR **105106.** S / M / L / XL / 2XL / 3XL

JR **105106.** 4 (6XS) / 6 (5XS) / 8 (4XS) / 10 (3XS) / 12 (2XS) / 14 (XS)

100% Polyester  
Interlock

Tejido técnico de alta durabilidad. Short con cintura elástica y cordón interior. Medias sin pie transpirables, elásticas y con refuerzo en canalé en la parte superior.

*High durability technical fabric. Shorts with elastic waistband and inner drawstring. Breathable, elastic footless socks with ribbed reinforcement at the top.*



**003**  
DARK WHITE



**030**  
PINK



**040**  
DARK PINK



**150**  
ANTHRACITE



**331**  
DARK NAVY



**480**  
GREEN FLUOR



**600**  
RED



**700**  
ROYAL



**922**  
YELLOW





# TOLETUM VI

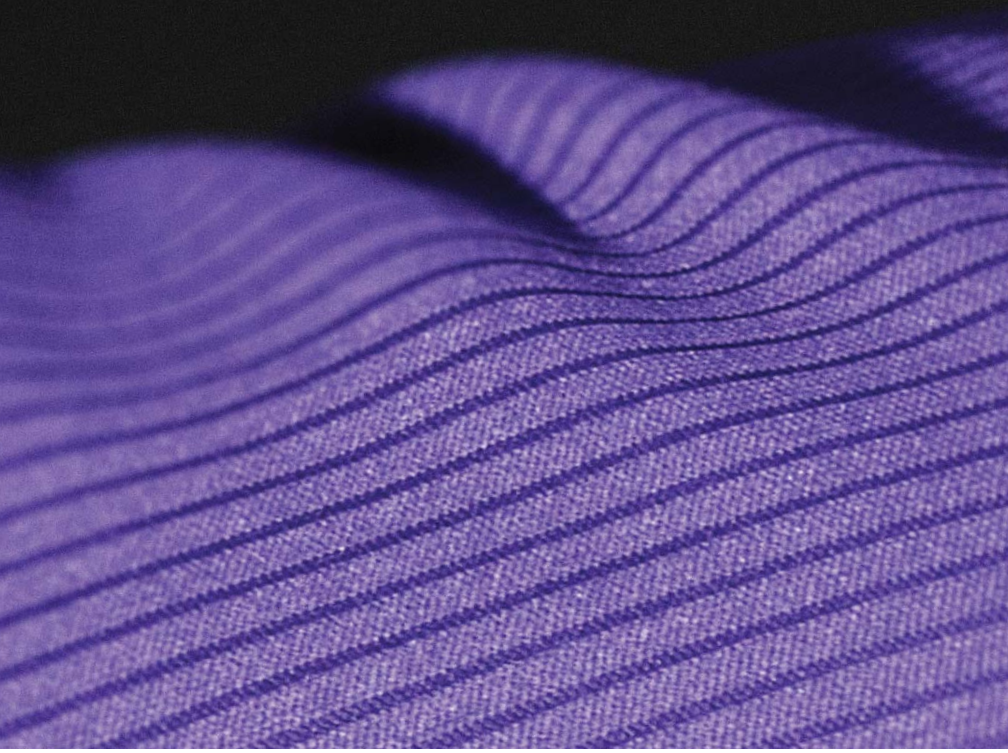

## T-SHIRT

2027



**SR 104372.** S / M / L / XL / 2XL / 3XL  
**JR 104372.** 4 (6XS) / 6 (5XS) / 8 (4XS) / 10 (3XS) / 12 (2XS) / 14 (XS)

Jacquard  
 100% Recycled polyester

Tejido transpirable 100% poliéster reciclado. Tecnología Micro-Mesh System en zonas de mayor sudoración. Ajuste en rib en cuello y puños.  
*Breathable fabric 100% recycled polyester. Micro-Mesh System technology in areas of higher sweating. Ribbed fit on collar and cuffs.*



**100**  
 BLACK/  
 WHITE



**200**  
 WHITE/  
 BLACK



**331**  
 DARK NAVY/  
 WHITE



**450**  
 GREEN MEDIUM/  
 WHITE



**550**  
 VIOLET/  
 WHITE



**600**  
 RED/  
 WHITE



**671**  
 RUBY/  
 WHITE



**700**  
 ROYAL/  
 WHITE



**880**  
 ORANGE/  
 WHITE



**900**  
 YELLOW/  
 BLACK





# TOLETUM VII



## T-SHIRT

2028



SR 105021. S / M / L / XL / 2XL / 3XL

SR 105021. 4 (6XS) / 6 (5XS) / 8 (4XS) / 10 (3XS) / 12 (2XS) / 14 (XS)

100% Poliéster Interlock  
100% Polyester Interlock

Tejido transpirable 100% poliéster reciclado. Tecnología Micro-Mesh System en zonas de mayor sudoración. Cuello y puños en rib. Mangas raglán y aberturas inferiores para mayor movilidad.  
*Breathable fabric 100% recycled polyester. Micro-Mesh System technology in areas with high moisture. Ribbed neck and cuffs. Raglan sleeves and lower openings for enhanced mobility.*



**602**  
RED/  
WHITE



**332**  
DARK NAVY/  
WHITE



**452**  
GREEN MEDIUM/  
WHITE



**102**  
BLACK/  
WHITE



**201**  
WHITE/  
BLACK



**552**  
VIOLET/  
WHITE



**672**  
RUBY/  
WHITE



**702**  
ROYAL/  
WHITE



**823**  
MOCK ORANGE/  
BLACK



**901**  
YELLOW/  
BLACK



# TOLETUM VII



## T-SHIRT 2028

**SR 903247.** S / M / L / XL / 2XL

100% Poliéster Interlock  
100% Polyester Interlock

Tejido transpirable 100% poliéster reciclado. Tecnología Micro-Mesh System en zonas de mayor sudoración. Cuello y puños en rib. Mangas raglán y aberturas inferiores para mayor movilidad.  
*Breathable fabric 100% recycled polyester. Micro-Mesh System technology in areas of higher sweating. Ribbed collar and cuffs. Raglan sleeves and lower openings for greater mobility.*



**602**  
RED/  
WHITE



**102**  
BLACK/  
WHITE



**201**  
WHITE/  
BLACK



**332**  
DARK NAVY/  
WHITE



**452**  
GREEN MEDIUM/  
WHITE



**552**  
VIOLET/  
WHITE



**672**  
RUBY/  
WHITE



**702**  
ROYAL/  
WHITE



**823**  
MOCK ORANGE/  
BLACK



**901**  
YELLOW/  
BLACK





# HEROIC



## T-SHIRT

2028



**SR 105135.** S / M / L / XL / 2XL / 3XL

**JR 105135.** 4 (6XS) / 6 (5XS) / 8 (4XS) / 10 (3XS) / 12 (2XS) / 14 (XS)

100% Poliéster Interlock  
100% Polyester Interlock

Tejido cómodo y de alta durabilidad. Mangas raglán para mayor ajuste y libertad de movimiento. Cuello y puños en rib.

*Comfortable and highly durable fabric. Raglan sleeves for better fit and freedom of movement. Ribbed collar and cuffs.*



**110**

ANTHRACITE/  
BLACK



**203**

WHITE/  
DARK NAVY



**331**

DARK NAVY



**471**

JUNE BUG



**601**

RED/  
BLACK



**680**

RUBY



**703**

ROYAL/  
DARK NAVY



## SHORT

2028



**SR 105368.** S / M / L / XL / 2XL / 3XL

**JR 105368.** 4 (6XS) / 6 (5XS) / 8 (4XS) / 10 (3XS) / 12 (2XS) / 14 (XS)

100% Poliéster Interlock  
100% Polyester Interlock

Tejido cómodo y de alta durabilidad. Cintura elástica con cordón interior..

*Comfortable and highly durable fabric. Stretch waistband with internal drawstring..*



46 cm.  
size M

**100**  
BLACK



**150**  
ANTHRACITE

**200**  
WHITE



**331**  
DARK NAVY



**471**  
JUNE BUG



**600**  
RED



**680**  
RUBY



**700**  
ROYAL



# T-SHIRT

2028



# HEROIC



SR 903248.S / M / L / XL / 2XL

100% Poliéster Interlock  
100% Polyester Interlock

Tejido cómodo y de alta durabilidad. Mangas raglán para mayor ajuste y libertad de movimiento. Cuello y puños en rib.  
*Comfortable and highly durable fabric. Raglan sleeves for better fit and freedom of movement. Ribbed collar and cuffs.*



110

ANTHRACITE/  
BLACK



203

WHITE/  
DARK NAVY



331

DARK NAVY



471

JUNE BUG



601

RED/  
BLACK



680

RUBY



703

ROYAL/  
DARK NAVY



# SHORT

2028



SR 903249.S / M / L / XL / 2XL

100% Poliéster Interlock  
100% Polyester Interlock

Tejido cómodo y de alta durabilidad. Cintura elástica con cordón interior.  
*Comfortable and highly durable fabric. Elastic waistband with internal drawstring.*



46 cm.  
size M

100

BLACK



150

ANTHRACITE



200

WHITE



331

DARK NAVY



471

JUNE BUG



600

RED



680

RUBY



700

ROYAL



# PICASHO CITY



## T-SHIRT

2028

PERSONALIZATION  
MY DESIGN



SR 105115. S / M / L / XL / 2XL / 3XL

JR 105115. 4 (6XS) / 6 (5XS) / 8 (4XS) / 10 (3XS) / 12 (2XS) / 14 (XS)

Jacquard butterfly.  
92% polyester  
8% spandex

Tejido ultra ligero, elástico y transpirable gracias a la tecnología Micro-Mesh System. Cuello redondo en tejido base.  
*Ultra-light, stretchy, and breathable fabric thanks to the Micro-Mesh System technology. Crew neck made from base fabric.*



**013**

TURQUOISE FLUOR/  
DARK NAVY



**041**

DARK ORANGE FLUOR/  
BLACK



**102**

BLACK/  
WHITE



**451**

GREEN MEDIUM/  
BLACK



**602**

RED/  
WHITE



**609**

RED/  
YELLOW



**702**

ROYAL/  
WHITE



**901**

YELLOW/  
BLACK



# PICASHO CITY



## T-SHIRT

2028

PERSONALIZATION  
MY DESIGN



SR 903126. S / M / L / XL / 2XL  
JR 903126. 12 (2XS) / 14 (XS)

Jacquard butterfly.  
92% polyester  
8% spandex

Tejido ultra ligero, elástico y transpirable gracias a la tecnología Micro-Mesh System. Cuello redondo en tejido base.  
*Technical fabric with jacquard finish for increased breathability. Round neckline made from base fabric.*



**013**  
TURQUOISE FLUOR/  
DARK NAVY



**041**  
DARK ORANGE FLUOR/  
BLACK



**102**  
BLACK/  
WHITE



**451**  
GREEN MEDIUM/  
BLACK



**602**  
RED/  
WHITE



**609**  
RED/  
YELLOW



**702**  
ROYAL/  
WHITE



**901**  
YELLOW/  
BLACK



# TIGER VIII



## T-SHIRT 2028

**SR 105243.** S / M / L / XL / 2XL / 3XL  
**DR 105243.** 4 (6XS) / 6 (5XS) / 8 (4XS) / 10 (3XS) / 12 (2XS) / 14 (XS)

100% Poliéster Interlock  
 100% Polyester Interlock

Tejido técnico, cómodo y de alta durabilidad. Cuello a pico en rib y puños en canalé.  
*Technical fabric, comfortable, and highly durable. Ribbed V-neck collar and ribbed cuffs.*



**024**  
GREEN FLUOR/  
GREEN MEDIUM



**013**  
TURQUOISE FLUOR/  
DARK NAVY



**151**  
ANTHRACITE/  
BLACK



**601**  
RED/  
BLACK



**602**  
RED/  
WHITE



**801**  
ORANGE/  
BLACK



**701**  
ROYAL/  
BLACK



**702**  
ROYAL/  
WHITE



**901**  
YELLOW/  
BLACK



# INTER VI



## T-SHIRT

2028



SR 105307. S / M / L / XL / 2XL / 3XL

JR 105307. 4 (6XS) / 6 (5XS) / 8 (4XS) / 10 (3XS) / 12 (2XS) / 14 (XS)

100% Poliéster Interlock  
100% Polyester Interlock

Tejido cómodo y de alta durabilidad. Cuello a pico en tejido base.  
*Comfortable and highly durable fabric. V-neck in base fabric.*



**901**  
YELLOW/  
BLACK



**102**  
BLACK/  
WHITE



**601**  
RED/  
BLACK



**602**  
RED/  
WHITE



**452**  
GREEN MEDIUM/  
WHITE



**701**  
ROYAL/  
BLACK



**702**  
ROYAL/  
WHITE



# INTER CLASSIC



## T-SHIRT N.O.S

 **SR 103249.** S / M / L / XL / 2XL / 3XL  
**JR 103249.** 4 (6XS) / 6 (5XS) / 8 (4XS) / 10 (3XS) / 12 (2XS) / 14 (XS)

100% Poliéster Interlock  
 100% Polyester Interlock

Camiseta de manga corta con cuello redondo. Incluye un diseño sublimado frontal a rayas. Logo J serigrafiado.

Short sleeve round-neck t-shirt. Includes a sublimated striped design on the front. Silk-screen printed logo.



**702**  
ROYAL/  
WHITE



**201**  
WHITE/  
BLACK



**452**  
GREEN MEDIUM/  
WHITE



**601**  
RED/  
BLACK



**602**  
RED/  
WHITE



**609**  
RED/  
YELLOW



**701**  
ROYAL/  
BLACK



**901**  
YELLOW/  
BLACK

## SET N.O.S

Kit: short sleeve t-shirt / long sleeve t-shirt, shorts & socks

 **SR 103248.** S / M / L / XL / 2XL / 3XL  
**JR 103248.** 4 (6XS) / 6 (5XS) / 8 (4XS) / 10 (3XS) / 12 (2XS) / 14 (XS)

100% Poliéster Interlock  
 100% Polyester Interlock

**SR 103248.**  
**JR 103248.**  
 Kit short sleeve t-shirt, shorts & socks.

 **SR 103280.** S / M / L / XL / 2XL / 3XL  
**JR 103280.** 4 (6XS) / 6 (5XS) / 8 (4XS) / 10 (3XS) / 12 (2XS) / 14 (XS)

**SR 103280.**  
**JR 103280.**  
 Kit long sleeve t-shirt, short & socks.



**715**  
DARK BLUE/  
DARK RED



## LONG SLEEVE N.O.S

 **SR 103250.** S / M / L / XL / 2XL / 3XL  
**JR 103250.** 4 (6XS) / 6 (5XS) / 8 (4XS) / 10 (3XS) / 12 (2XS) / 14 (XS)



**702**  
ROYAL/  
WHITE



**201**  
WHITE/  
BLACK



**452**  
GREEN MEDIUM/  
WHITE



**601**  
RED/  
BLACK



**602**  
RED/  
WHITE



**609**  
RED/  
YELLOW



**701**  
ROYAL/  
BLACK



**901**  
YELLOW/  
BLACK



# INTER V

T-SHIRT 2027

**SR 104383.** S / M / L / XL / 2XL / 3XL  
**JR 104383.** 4 (6XS) / 6 (5XS) / 8 (4XS) / 10 (3XS) / 12 (2XS) / 14 (XS)

100% Poliéster Interlock  
100% Polyester Interlock

Tejido cómodo y de alta durabilidad. Tecnología Micro-Mesh System en zonas de mayor sudoración. Cuello a pico y mangas raglán. Diseño sublimado.  
*Comfortable and highly durable fabric. Micro-Mesh System technology in areas of higher perspiration. V-neck and raglan sleeves. Sublimated design.*



**701**  
ROYAL/  
BLACK



**602**  
RED/  
WHITE



**452**  
GREEN MEDIUM/  
WHITE



**702**  
ROYAL/  
WHITE



**601**  
RED/  
BLACK



**102**  
BLACK/  
WHITE



**901**  
YELLOW/  
BLACK



# INTER IV

T-SHIRT N.O.S

**SR 103720.** S / M / L / XL / 2XL / 3XL  
**JR 103720.** 4 (6XS) / 6 (5XS) / 8 (4XS) / 10 (3XS) / 12 (2XS) / 14 (XS)

100% Polyester Interlock

Camiseta de manga corta tipo raglán para mayor libertad de movimiento. Cuello a pico en tejido base. Incluye mesh transpirable en las zonas de mayor sudoración. Diseño sublimado frontal a rayas. Logotipo Joma bordado.  
*Short-sleeved raglan shirt for greater freedom of movement. V-neck in base fabric. Includes breathable mesh in areas of greater perspiration. Sublimated striped design on the front. Embroidered Joma logo.*



**102**  
BLACK/  
WHITE



**602**  
RED/  
WHITE



**352**  
SKY/  
WHITE



**451**  
GREEN MEDIUM/  
BLACK



**452**  
GREEN MEDIUM/  
WHITE



**601**  
RED/  
BLACK



**701**  
ROYAL/  
BLACK



**702**  
ROYAL/  
WHITE



**901**  
YELLOW/  
BLACK



# EUROPA VI



## T-SHIRT

2027



SR 104375. S / M / L / XL / 2XL / 3XL

DR 104375. 4 (6XS) / 6 (5XS) / 8 (4XS) / 10 (3XS) / 12 (2XS) / 14 (XS)

100% Poliéster Interlock  
100% Polyester Interlock

Tejido cómodo y de alta durabilidad. Tecnología Micro-Mesh System en zonas de mayor sudoración. Cuello cruzado. Diseño sublimado.  
*Comfortable and highly durable fabric. Micro-Mesh System technology in areas of higher sweating. Crossed collar. Sublimated design.*



452

GREEN MEDIUM/  
WHITE



201

WHITE/  
BLACK



106

BLACK/  
RED



336

DARK NAVY/  
RED



602

RED/  
WHITE



702

ROYAL/  
WHITE



903

YELLOW/  
DARK NAVY



# TIGER VII



## T-SHIRT

2027



SR 104378. S / M / L / XL / 2XL / 3XL

JR 104378. 4 (6XS) / 6 (5XS) / 8 (4XS) / 10 (3XS) / 12 (2XS) / 14 (XS)

100% Poliéster  
Interlock

100% Polyester  
Interlock

Tejido cómodo y de alta durabilidad. Tecnología Micro-Mesh System en zonas de mayor sudoración. Cuello cruzado. Diseño sublimado.

*Comfortable and highly durable fabric. Micro-Mesh System technology in areas of higher sweating. Crossed collar. Sublimated design.*



**452**  
GREEN MEDIUM/  
WHITE



**106**  
BLACK/  
RED



**201**  
WHITE/  
BLACK



**336**  
DARK NAVY/  
RED



**602**  
RED/  
WHITE



**702**  
ROYAL/  
WHITE



**903**  
YELLOW/  
DARK NAVY



SR **105164.** S / M / L / XL / 2XL / 3XL / 4XL

JR **105164.** 4 (6XS) / 6 (5XS) / 8 (4XS) / 10 (3XS) / 12 (2XS) / 14 (XS)

Polyester  
54% recycled  
polyester  
46% polyester

Tejido transpirable que integra fibras de poliéster reciclado. Acabado en jacquard para mayor transpirabilidad. Cuello redondo en tejido base. Mangas raglán.

Breathable fabric integrating recycled polyester fibers. Jacquard finish for increased breathability. Crew neck made from base fabric. Raglan sleeves.



**422**  
CABBAGE/  
BLACK/WHITE



**383**  
MEDIUM SKY/  
DARK NAVY/WHITE



**106**  
BLACK/  
RED/WHITE



**111**  
BLACK/  
NIMBUS CLOUD/WHITE



**203**  
WHITE/  
DARK NAVY/RED



**283**  
WHITE/DARK NAVY/  
TURQUOISE FLUOR



**321**  
DARK NAVY/YELLOW FLUOR/  
TURQUOISE FLUOR



**311**  
DARK NAVY/  
NIMBUS CLOUD/WHITE



**337**  
DARK NAVY/  
ROYAL/RED



**456**  
GREEN MEDIUM/  
RED/WHITE



**551**  
VIOLET/BLACK/  
PURPLE ROSE



**601**  
RED/  
BLACK/WHITE



**603**  
RED/GOLD  
DARK NAVY



**683**  
RUBY/  
DARK NAVY/GOLD



**703**  
ROYAL/  
DARK NAVY/WHITE



**907**  
YELLOW/  
ROYAL/DARK NAVY



SR **105028.** S / M / L / XL / 2XL / 3XL

JR **105028.** 4 (6XS) / 6 (5XS) / 8 (4XS) / 10 (3XS) / 12 (2XS) / 14 (XS)

Interlock  
100% Poliéster

Tejido cómodo y de alta durabilidad. Tecnología Micro-Mesh System en zonas de mayor sudoración. Cintura elástica con cordón interior.

Comfortable and highly durable fabric. Micro-Mesh System technology in areas with high moisture. Elastic waistband with inner drawcord.



**452**  
GREEN MEDIUM/WHITE



**450**  
GREEN MEDIUM



**100**  
BLACK



**102**  
BLACK/WHITE



**106**  
BLACK/RED



**108**  
BLACK/ORANGE



**109**  
BLACK/YELLOW



**200**  
WHITE



**206**  
WHITE/RED



**207**  
WHITE/ROYAL



**331**  
DARK NAVY



**332**  
DARK NAVY/WHITE



**336**  
DARK NAVY/RED



**552**  
VIOLET/WHITE



**600**  
RED



**602**  
RED/WHITE



**609**  
RED/YELLOW



**700**  
ROYAL



**702**  
ROYAL/WHITE



**709**  
ROYAL/YELLOW



**907**  
YELLOW/ROYAL



# CHAMPIONSHIP 20°

## T-SHIRT

2029



SR 903195. S / M / L / XL / 2XL

JR 903195. 12 (2XS) / 14 (XS)

Polyester  
54% recycled  
polyester  
46% polyester

Tejido transpirable que integra fibras de poliéster reciclado. Acabado en jacquard para mayor transpirabilidad. Cuello redondo en tejido base. Mangas raglán.

*Breathable fabric integrating recycled polyester fibres. Jacquard finish for increased breathability. Round neck line in base fabric. Raglan sleeves.*



**422**

CABBAGE/  
BLACK/WHITE



**383**

MEDIUM SKY/  
DARK NAVY/WHITE



**106**

BLACK/  
RED/WHITE



**111**

BLACK/  
NIMBUS CLOUD/WHITE



**203**

WHITE/  
DARK NAVY/RED



**283**

WHITE/DARK NAVY/  
TURQUOISE FLUOR



**321**

DARK NAVY/YELLOW FLUOR/  
TURQUOISE FLUOR



**311**

DARK NAVY/  
NIMBUS CLOUD/WHITE



**337**

DARK NAVY/  
ROYAL/RED



**456**

GREEN MEDIUM/  
RED/WHITE



**551**

VIOLET/BLACK/  
PURPLE ROSE



**601**

RED/  
BLACK/WHITE



**603**

RED/GOLD  
DARK NAVY



**683**

RUBY/  
DARK NAVY/GOLD



**703**

ROYAL/  
DARK NAVY/WHITE



**907**

YELLOW/  
ROYAL/DARK NAVY



SR 903030. S / M / L / XL / 2XL

JR 903030. 12 (2XS) / 14 (XS)

2029

Interlock  
100% Poliéster

Tejido cómodo y de alta durabilidad. Tecnología Micro-Mesh System en zonas de mayor sudoración. Cintura elástica con cordón interior.

*Comfortable and highly durable fabric. Micro-Mesh System technology in high perspiration areas. Elastic waistband with internal drawstring.*



35 cm.  
size M

**452**

GREEN MEDIUM/WHITE



**450**

GREEN MEDIUM



**100**

BLACK



**102**

BLACK/WHITE



**106**

BLACK/RED



**108**

BLACK/ORANGE



**109**

BLACK/YELLOW



**200**

WHITE



**206**

WHITE/RED



**207**

WHITE/ROYAL



**331**

DARK NAVY



**332**

DARK NAVY/WHITE



**336**

DARK NAVY/RED



**552**

VIOLET/WHITE



**600**

RED



**602**

RED/WHITE



**609**

RED/YELLOW



**700**

ROYAL



**702**

ROYAL/WHITE



**709**

ROYAL/YELLOW



**907**

YELLOW/ROYAL



# CHAMPIONSHIP VIII



## T-SHIRT

2028



SR 104263. S / M / L / XL / 2XL / 3XL / 4XL

JB 104263. 4 (6XS) / 6 (5XS) / 8 (4XS) / 10 (3XS) / 12 (2XS) / 14 (XS)

100% Poliéster Interlock

100% Polyester Interlock

Tejido cómodo y de alta durabilidad. Cuello redondo con covertape elástico interior para mayor ajuste. Sublimación en mangas.

Comfortable and highly durable fabric. Round neck with elastic covertape inside for a better fit. Sublimation on sleeves.



**010**  
TURQUOISE FLUOR/  
SKY



**020**  
GREEN FLUOR



**671**  
RUBY



**682**  
RUBY/  
SKY



**109**  
BLACK/  
YELLOW



**110**  
BLACK/  
ANTHRACITE



**200**  
WHITE



**206**  
WHITE/  
RED



**207**  
WHITE/  
ROYAL



**331**  
DARK NAVY



**336**  
DARK NAVY/  
RED



**339**  
DARK NAVY/  
YELLOW



**450**  
GREEN MEDIUM



**456**  
GREEN MEDIUM/  
RED



**474**  
KAKI/  
YELLOW FLUOR



**550**  
VIOLET



**600**  
RED



**609**  
RED/  
YELLOW



**880**  
ORANGE



**700**  
ROYAL



**709**  
ROYAL/  
YELLOW



**900**  
YELLOW



**904**  
YELLOW/  
GREEN MEDIUM



**907**  
YELLOW/  
ROYAL



# CHAMPIONSHIP VIII

## SUBLIMATION ON SLEEVES

### T-SHIRT 2028



SR 902514. S / M / L / XL / 2XL  
JR 902514. 12 (2XS) / 14 (XS)

100% Poliéster Interlock  
100% Polyester Interlock

Tejido cómodo y de alta durabilidad. Cuello redondo con covertape elástico interior para mayor ajuste. Sublimación en mangas.  
*Comfortable and highly durable fabric. Round neck with elastic covertape inside for a better fit. Sublimation on sleeves.*

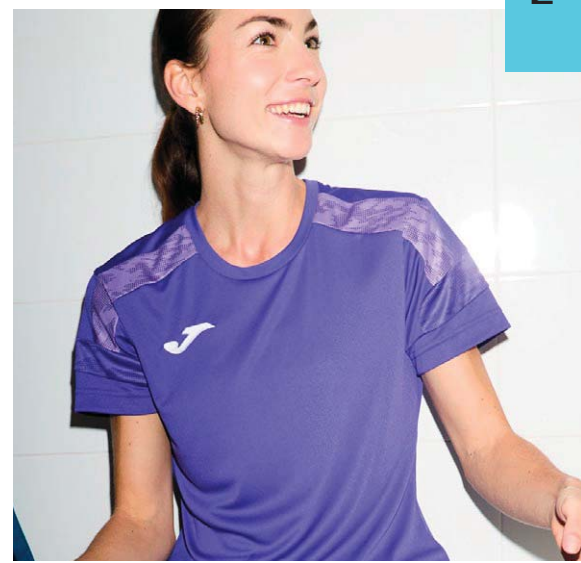

**010**  
TURQUOISE FLUOR/  
SKY



**020**  
GREEN FLUOR



**671**  
RUBY



**682**  
RUBY/  
SKY



**109**  
BLACK/  
YELLOW



**110**  
BLACK/  
ANTHRACITE



**200**  
WHITE



**206**  
WHITE/  
RED



**207**  
WHITE/  
ROYAL



**331**  
DARK NAVY



**336**  
DARK NAVY/  
RED



**339**  
DARK NAVY/  
YELLOW



**450**  
GREEN MEDIUM



**456**  
GREEN MEDIUM/  
RED



**474**  
KAKI/  
YELLOW FLUOR



**550**  
VIOLET



**600**  
RED



**609**  
RED/  
YELLOW



**880**  
ORANGE



**700**  
ROYAL



**709**  
ROYAL/  
YELLOW



**900**  
YELLOW



**904**  
YELLOW/  
GREEN MEDIUM



**907**  
YELLOW/  
ROYAL



# LIDER



SET

2027



SR 104285. S / M / L / XL / 2XL / 3XL

JR 104285. 4 (6XS) / 6 (5XS) / 8 (4XS) / 10 (3XS) / 12 (2XS) / 14 (XS)

100% Poliéster  
Interlock

100% Polyester  
Interlock

Tejido cómodo y de alta durabilidad. Tecnología Micro-Mesh System en zonas de mayor sudoración en ambas prendas. Short con cintura elástica ajustable.

Comfortable and highly durable fabric. Micro-Mesh System technology in areas of higher perspiration in both garments. Shorts with adjustable elastic waistband.



013

TURQUOISE FLUOR/  
DARK NAVY



063

YELLOW FLUOR/  
DARK NAVY



102

BLACK/  
WHITE



203

WHITE/  
DARK NAVY



206

WHITE/  
RED



207

WHITE/  
ROYAL



601

RED/  
BLACK



603

RED/  
DARK NAVY



332

DARK NAVY/  
WHITE



451

GREEN MEDIUM/  
BLACK



703

ROYAL/  
DARK NAVY



881

ORANGE/  
BLACK



901

YELLOW/  
BLACK



907

YELLOW/  
ROYAL



# LIDER

SET 2027

SR 902560. S / M / L / XL

100% Poliéster Interlock  
100% Polyester Interlock

Tejido cómodo y de alta durabilidad. Tecnología Micro-Mesh System en zonas de mayor sudoración en ambas prendas. Short con cintura elástica ajustable.  
*Comfortable and highly durable fabric. Micro-Mesh System technology in areas of higher perspiration in both garments. Shorts with adjustable elastic waistband.*



**013**  
TURQUOISE FLUOR/  
DARK NAVY



**063**  
YELLOW FLUOR/  
DARK NAVY



**102**  
BLACK/  
WHITE



**203**  
WHITE/  
DARK NAVY



**206**  
WHITE/  
RED



**207**  
WHITE/  
ROYAL



**601**  
RED/  
BLACK



**603**  
RED/  
DARK NAVY



**332**  
DARK NAVY/  
WHITE



**451**  
GREEN MEDIUM/  
BLACK



**703**  
ROYAL/  
DARK NAVY



**881**  
ORANGE/  
BLACK



**901**  
YELLOW/  
BLACK



**907**  
YELLOW/  
ROYAL



# WINNER IV



## T-SHIRT

2028



SR 105002. S / M / L / XL / 2XL / 3XL / 4XL

JR 105002. 4 (6XS) / 6 (5XS) / 8 (4XS) / 10 (3XS) / 12 (2XS) / 14 (XS)

Interlock  
100% Polyester

Tejido cómodo y de alta durabilidad. Paneles con tecnología Micro-Mesh System en zonas de mayor sudoración. Cuello redondo en tejido base.

Comfortable and highly durable fabric. Panels with Micro-Mesh System technology in areas of higher perspiration areas. Base fabric round neck.



**013**  
TURQUOISE FLUOR/  
BLACK



**701**  
ROYAL/  
BLACK



**702**  
ROYAL/  
WHITE



**709**  
ROYAL/  
YELLOW



**102**  
BLACK/  
WHITE



**106**  
BLACK/  
RED



**109**  
BLACK/  
YELLOW



**110**  
BLACK/  
ANTHRACITE



**601**  
RED/  
BLACK



**602**  
RED/  
WHITE



**603**  
RED/  
DARK NAVY



**201**  
WHITE/  
BLACK



**206**  
WHITE/  
RED



**207**  
WHITE/  
ROYAL



**253**  
GREY/  
DARK NAVY



**501**  
RASBERRY/  
BLACK



**336**  
DARK NAVY/  
RED



**341**  
DARK NAVY/  
GREY



**352**  
SKY/  
WHITE



**021**  
GREEN FLUOR/  
BLACK



**461**  
GREEN MEDIUM/  
GREY



**552**  
VIOLET/  
WHITE



**681**  
RUBY/  
GREY



**901**  
YELLOW/  
BLACK



**907**  
YELLOW/  
ROYAL



SET

2028

## PHOENIX II



SR 103124. S / M / L / XL / 2XL / 3XL

JR 103124. 2 (8XS) / 3 (7XS) / 4 (6XS) / 6 (5XS) / 8 (4XS) / 10 (3XS) / 12 (2XS) / 14 (XS)

100% Poliéster  
Interlock100% Polyester  
Interlock

Conjunto de dos piezas compuesto por camiseta de manga corta con una línea de contraste a color en la parte superior del pecho y pantalón corto con cintura elástica ajustable mediante cordón. Logo J serigrafiado.

*Two-piece set consisting of short sleeve t-shirt with a contrasting coloured line on the upper chest and shorts with elasticated waist that can be adjusted with a draw cord. Printed J logo.***709**  
ROYAL/  
YELLOW

NEW

**019**  
TURQUOISE FLUOR/  
YELLOW FLUOR**021**  
FLUOR GREEN/  
BLACK**061**  
FLUOR YELLOW/  
BLACK**102**  
BLACK/  
WHITE

NEW

**106**  
BLACK/  
RED

NEW

**151**  
ANTHRACITE/  
BLACK**206**  
WHITE/  
RED**207**  
WHITE/  
ROYAL**336**  
DARK NAVY/  
RED

NEW

**339**  
DARK NAVY/  
YELLOW**383**  
SKY BLUE/  
DARK NAVY**451**  
GREEN MEDIUM/  
BLACK

NEW

**551**  
VIOLET/  
BLACK**601**  
RED/  
BLACK**609**  
RED/YELLOW/  
BLACK**703**  
ROYAL/  
DARK NAVY**881**  
ORANGE/  
BLACK

NEW

**907**  
YELLOW/  
ROYAL



# ACADEMY III



## T-SHIRT

N.O.S



SR 101656. S / M / L / XL / 2XL - 3XL

JR 101656. 8XS - 7XS / 6XS - 5XS / 4XS - 3XS / 2XS / XS

100% Poliéster Interlock  
100% Polyester Interlock

Camiseta de manga corta con cuello redondo y con cortes a contraste en mangas. Logo J serigrafiado.

Short sleeve, round neck t-shirt with contrast sleeves. Screen printed J logo.

### SOLO MANGA CORTA / ONLY SHORT SLEEVE



013

TURQUOISE FLUOR/  
DARK NAVY



041

DARK ORANGE FLUOR/  
BLACK



061

YELLOW FLUOR/  
BLACK



## LONG SLEEVE

N.O.S



SR 101658.

JR 101658.

TODOS LOS COLORES DISPONIBLES EN MANGA LARGA.  
ALL COLOURS AVAILABLE IN LONG SLEEVE.



702

ROYAL/  
WHITE



702

ROYAL/  
WHITE



200

WHITE



206

WHITE/  
RED



207

WHITE/  
ROYAL



102

BLACK/  
WHITE



332

DARK NAVY/  
WHITE



452

GREEN MEDIUM/  
WHITE



601

RED/  
BLACK



602

RED/  
WHITE



881

ORANGE/  
BLACK



901

YELLOW/  
BLACK



# ACADEMY III

## BREATHABLE AND DURABLE

### T-SHIRT

N.O.S



SR 901141. S / M / L / XL / 2XL

JR 901141. 8 (4XS) - 10 (3XS) / 12 (2XS) / 14 (XS)

100% Poliéster Interlock  
100% Polyester Interlock

Camiseta de manga corta con cuello redondo y con cortes a contraste en mangas. Logo J serigrafiado.

Short sleeve, round neck t-shirt with contrast sleeves. Screen printed J logo.



**013**  
TURQUOISE FLUOR/  
DARK NAVY



**041**  
DARK ORANGE FLUOR/  
BLACK



**061**  
YELLOW FLUOR/  
BLACK



**702**  
ROYAL/  
WHITE



**200**  
WHITE



**206**  
WHITE/  
RED



**207**  
WHITE/  
ROYAL



**102**  
BLACK/  
WHITE



**332**  
DARK NAVY/  
WHITE



**452**  
GREEN MEDIUM/  
WHITE



**601**  
RED/  
BLACK



**602**  
RED/  
WHITE



**881**  
ORANGE/  
BLACK



**901**  
YELLOW/  
BLACK





# PHOENIX



SET

N.O.S



SR 102741. S / M / L / XL / 2XL / 3XL

IR 102741. 2 (8XS) / 3 (7XS) / 4 (6XS) / 6 (5XS) / 8 (4XS) / 10 (3XS) / 12 (2XS) / 14 (XS)

100% Poliéster Interlock  
100% Polyester Interlock

Set de dos piezas compuesto por camiseta de manga corta con cortes de contraste a color en los hombros y el cuello, y un short con cintura elástica ajustable mediante cordón. Logo J en delantero bordado.

*Two-piece set consisting of a short-sleeved T-shirt with contrasting color cuts on shoulders and neckline, and shorts with elastic waistband adjustable with a waist string. Embroidered J logo on the front.*



**021**

GREEN FLUOR/  
BLACK



**013**

TURQUOISE FLUOR/  
DARK NAVY



**063**

YELLOW FLUOR/  
DARK NAVY



**102**

BLACK/  
WHITE



**151**

ANTHRACITE/  
BLACK



**203**

WHITE/  
DARK NAVY



**332**

DARK NAVY/  
WHITE



**451**

GREEN MEDIUM/  
BLACK



**601**

RED/  
BLACK



**603**

RED/  
DARK NAVY



**602**

RED/  
WHITE



**702**

DARK ROYAL/  
WHITE



**703**

DARK ROYAL/  
DARK NAVY



**881**

ORANGE/  
BLACK



**901**

YELLOW/  
BLACK



**907**

YELLOW/  
ROYAL





# PHOENIX

 SET

N.O.S



SP 901709. S / M / L / XL

100% Poliéster  
Interlock  
100% Polyester  
Interlock

Set de dos piezas compuesto por camiseta y short. La camiseta es de manga corta con cuello en pico para maximizar la libertad de movimientos y cortes de contraste a color en los hombros y el cuello. El short está confeccionado con cintura elástica ajustable mediante cordón. No incluye bolsillos. Logo J en delantero bordado.

*Two-piece set consisting of T-shirt and shorts. The T-shirt has short sleeves with V-neck to maximize freedom of movement and contrasting color cuts on the shoulders and neck. The shorts are made with an elastic waistband adjustable with a waist string. Pockets not included. Embroidered J logo on the front.*

**021**GREEN FLUOR/  
BLACK**013**TURQUOISE FLUOR/  
DARK NAVY**063**YELLOW FLUOR/  
DARK NAVY**102**BLACK/  
WHITE**151**ANTHRACITE/  
BLACK**203**WHITE/  
DARK NAVY**332**DARK NAVY/  
WHITE**451**GREEN MEDIUM/  
BLACK**601**RED/  
BLACK**603**RED/  
DARK NAVY**602**RED/  
WHITE**702**DARK ROYAL/  
WHITE**703**DARK ROYAL/  
DARK NAVY**881**ORANGE/  
BLACK**901**YELLOW/  
BLACK**907**YELLOW/  
ROYAL



# PRO-SHORT



SHORT

N.O.S



SR 103542. S / M / L / XL / 2XL / 3XL

Microfibra  
100% Poliéster  
Microfiber  
100% Polyester

Pantalón corto con cintura elástica ajustable mediante cordón. No incluye bolsillos. Con aberturas en el lateral del bajo para facilitar la libertad de movimiento. Elaborado con tejido cómodo, ligero y transpirable. Logotipo Joma bordado.

Shorts with an adjustable elastic waistband with drawstring. Does not include pockets. With openings on the side of the hem facilitating freedom of movement. Made with comfortable, lightweight and breathable fabric. Embroidered Joma logo.

48 cm.  
size M



600  
RED



100  
BLACK



200  
WHITE



331  
DARK NAVY



450  
GREEN MEDIUM



700  
ROYAL

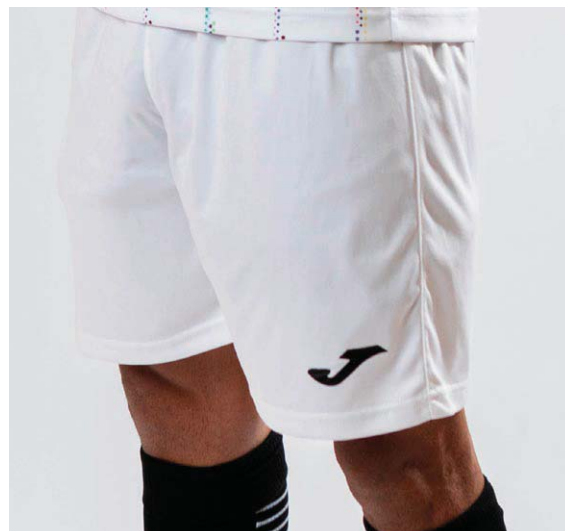

# GLASGOW II



SHORT

2027



SR 104321. S / M / L / XL / 2XL / 3XL

JR 104321. 4 (6XS) / 6 (5XS) / 8 (4XS) / 10 (3XS) / 12 (2XS) / 14 (XS)

100% Polyester  
Interlock  
Mesh 88% Polyester  
12% Spandex

Tejido cómodo y de alta durabilidad. Tecnología Micro-Mesh System en los laterales. Cintura elástica ajustable.

Comfortable and highly durable fabric. Micro-Mesh System technology on the sides. Adjustable elastic waistband.

46 cm.  
size M



452  
GREEN MEDIUM/  
WHITE



102  
BLACK/  
WHITE



106  
BLACK/  
RED



109  
BLACK/  
YELLOW



206  
WHITE/  
RED



207  
WHITE/  
ROYAL



332  
DARK NAVY/  
WHITE



602  
RED/  
WHITE



702  
ROYAL/  
WHITE



709  
ROYAL/  
YELLOW





# HEROIC

SHORT

2028



SR **105368.** S / M / L / XL / 2XL / 3XL

JR **105368.** 4 (6XS) / 6 (5XS) / 8 (4XS) / 10 (3XS) / 12 (2XS) / 14 (XS)

100% Poliéster Interlock  
100% Polyester Interlock

Tejido cómodo y de alta durabilidad. Cintura elástica con cordón interior. Bolsillo interior en mesh.  
*Comfortable and highly durable fabric. Stretch waistband with internal drawstring. Interior mesh pocket.*



46 cm.  
size M



**100**  
BLACK



**150**  
ANTHRACITE



**200**  
WHITE



**331**  
DARK NAVY



**471**  
JUNE BUG



**600**  
RED



**680**  
RUBY



**700**  
ROYAL



SR **903249.** S / M / L / XL / 2XL

46 cm.  
size M



**100**  
BLACK



**150**  
ANTHRACITE



**200**  
WHITE



**331**  
DARK NAVY



**471**  
JUNE BUG



**600**  
RED



**680**  
RUBY



**700**  
ROYAL



# TOKIO II



SHORT

2029



SR 105028. S / M / L / XL / 2XL / 3XL

JR 105028. 4 (6XS) / 6 (5XS) / 8 (4XS) / 10 (3XS) / 12 (2XS) / 14 (XS)



46 cm.  
size M

100% Polyester  
Interlock

Pantalón corto con cintura elástica ajustable mediante cordón. No incluye bolsillos. Elaborado con tejido cómodo, resistente y transpirable, al que se han añadidos detalles en contraste a color. Logotipo Joma bordado.

*Shorts with an adjustable elastic waistband with drawstring. Does not include pockets. Made with comfortable, durable and breathable fabric, contrast color details have been added. Joma logo embroidered.*

**452**

GREEN MEDIUM/WHITE



**450**

GREEN MEDIUM



**200**

WHITE



**206**

WHITE/RED



**207**

WHITE/ROYAL



**907**

YELLOW/ROYAL



**331**

DARK NAVY



**332**

DARK NAVY/WHITE



**336**

DARK NAVY/RED



**552**

VIOLET/WHITE



**600**

RED



**602**

RED/WHITE



**609**

RED/YELLOW



**700**

ROYAL



**702**

ROYAL/WHITE



**709**

ROYAL/YELLOW



**109**

BLACK/YELLOW



**100**

BLACK



**102**

BLACK/WHITE



**106**

BLACK/RED



**108**

BLACK/ORANGE





# TOKIO II

SHORT 2029

**SR 903030.S** / M / L / XL / 2XL  
**JR 903030.12** (2XS) / 14 (XS)

100% Polyester Interlock

Pantalón corto con cintura elástica ajustable mediante cordón. No incluye bolsillos. Elaborado con tejido cómodo, resistente y transpirable, al que se han añadidos detalles en contraste a color. Logotipo Joma bordado.

*Shorts with an adjustable elastic waistband with drawstring. Does not include pockets. Made with comfortable, durable and breathable fabric, contrast color details have been added. Joma logo embroidered.*



**452**

GREEN MEDIUM/WHITE



**450**

GREEN MEDIUM



**200**

WHITE



**206**

WHITE/RED



**207**

WHITE/ROYAL



**907**

YELLOW/ROYAL



**331**

DARK NAVY



**332**

DARK NAVY/WHITE



**336**

DARK NAVY/RED



**552**

VIOLET/WHITE



**600**

RED



**602**

RED/WHITE



**609**

RED/YELLOW



**700**

ROYAL



**702**

ROYAL/WHITE



**709**

ROYAL/YELLOW



**100**

BLACK



**102**

BLACK/WHITE



**106**

BLACK/RED



**108**

BLACK/ORANGE



**109**

BLACK/YELLOW





# MAXI



SHORT

N.O.S



SR 101657. S / M / L / XL / 2XL - 3XL

JR 101657. 2 (8XS) - 3 (7XS) / 4 (6XS) - 6 (5XS) / 8 (4XS) - 10 (3XS) / 12 (2XS) / 14 (XS)

100% Polyester Interlock

Pantalón corto con corte en laterales a contraste. Cuenta con cintura ajustable con elástico y cordón. Logo J serigrafiado.

Shorts with contrast side panels. Elasticated waistband with adjustable drawstring. Screen printed J logo.



SR 901142. S / M / L / XL / 2XL

JR 901142. 8 (4XS) - 10 (3XS) / 12 (2XS) / 14 (XS)





## NOBEL

SHORT

N.O.S.



SR 100053. S / M / L / XL / 2XL - 3XL

JR 100053. 2 (8XS) - 3 (7XS) / 4 (6XS) - 6 (5XS) / 8 (4XS) - 10 (3XS) / 12 (2XS) / 14 (XS)

100% Polyester  
InterlockShorts con cintura elástica ajustable con cordón.  
*Shorts with an adjustable elastic drawstring waist.*

## TREVISO

SHORT

N.O.S.



SR 100822. S / M / L / XL / 2XL - 3XL

JR 100822. 4 (6XS) - 6 (5XS) / 8 (4XS) - 10 (3XS) / 12 (2XS) / 14 (XS)

100% Polyester  
InterlockShorts con cintura elástica ajustable con cordón.  
*Shorts with an adjustable elastic drawstring waist.*

## PARIS II

SHORT

N.O.S.



SR 900282. S / M / L / XL / 2XL

JR 900282. 12 (2XS) / 14 (XS)

100% Polyester  
InterlockPantalón corto con abertura lateral para un mejor ajuste. La cintura es elástica con cordón para un óptimo ajuste.  
*Shorts with side openings for a better adjustment. Adjustable elastic drawstring waist.*



# PROFESIONAL III



## SOCKS

PACK 4

401717.

S / M / L  
35-38 / 39-42 / 43-46

90% Poliamida  
10% Elastan  
90% Polyamide  
10% Elastane

Tejido elástico y resistente, capaz de evacuar la humedad rápidamente. Paneles transpirables. Refuerzo elástico de compresión en el arco y en el tobillo.

Elastic and resistant fabric, capable of quickly wicking away moisture. Breathable panels. Elastic compression reinforcement in the arch and ankle.



**102**  
BLACK/  
WHITE



**332**  
DARK NAVY/  
WHITE



**201**  
WHITE/  
BLACK



**452**  
GREEN MEDIUM/  
WHITE



**602**  
RED/  
WHITE



**702**  
ROYAL/  
WHITE



**901**  
YELLOW/  
BLACK



# PROFESIONAL III

## SOCKS

**PACK 12**
**401720.** S / M / L  
35-38 / 39-42 / 43-46

90% Poliamida  
10% Elastan  
90% Polyamide  
10% Elastane

Medias sin pie. Tejido elástico y resistente, capaz de evacuar la humedad rápidamente. Refuerzo elástico superior e inferior.

Footless socks. Elastic and resistant fabric, capable of quickly wicking away moisture. Elastic reinforcement at the top and bottom.

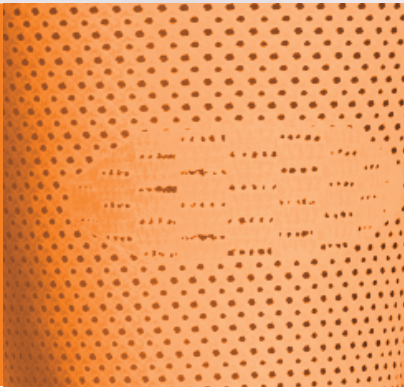
**010**  
TURQUOISE  
FLUOR

**100**  
BLACK

**200**  
WHITE

**331**  
DARK NAVY

**450**  
GREEN  
MEDIUM

**600**  
RED

**700**  
ROYAL

**880**  
ORANGE

**900**  
YELLOW

# PROFESIONAL II

## SOCKS

**PACK 4**
**400392.** S / M / L  
35-38 / 39-42 / 43-46

60% Polyamide  
20% Cotton  
15% Polyester  
5% Elastane

Medias diseñadas en bicolor y logotipo en contraste. Logo J jacquard.

Two-tone socks and contrasting logo. J jacquard logo.

**100**  
BLACK/  
WHITE

**331**  
DARK NAVY/  
WHITE

**600**  
RED/  
WHITE

**450**  
GREEN MEDIUM/  
WHITE

**700**  
ROYAL/  
WHITE

**200**  
WHITE/  
BLACK

**900**  
YELLOW/  
ROYAL



# PREMIER II



## SOCKS

PACK 4

400897.

S / M / L  
35-38 / 39-42 / 43-46

90% Polyamide  
10% Elastane

Medias altas Premier II con diseño de rayas horizontal. Confeccionados en tejido ligero, transpirable y flexible que brinda el mayor frescor, sequedad y confortabilidad al deportista. Logo J jacquard.

*Premier II high socks with a horizontal striped design. Made of lightweight, breathable and flexible fabric providing greater coolness, dryness and comfort to the athlete. Includes ribbed fabric to prevent slipping during sports. J jacquard logo.*



**102**  
BLACK/  
WHITE



**201**  
WHITE/  
BLACK



**901**  
YELLOW/  
BLACK



**332**  
DARK NAVY/  
WHITE



**451**  
GREEN MEDIUM/  
BLACK



**452**  
GREEN MEDIUM/  
WHITE



**601**  
RED/  
BLACK



**602**  
RED/  
WHITE



**701**  
ROYAL/  
BLACK



**702**  
ROYAL/  
WHITE



## HIGH SOCKS WITHOUT FOOT

PACK 4

400898.

S / M / L  
35-38 / 39-42 / 43-46

90% Polyamide  
10% Elastane

Medias altas sin pie Premier II con diseño de rayas horizontal. Confeccionados en tejido ligero, transpirable y flexible que brinda el mayor frescor, sequedad y confortabilidad al deportista. Logo J jacquard.

*Premier II high socks without bottom with a horizontal striped design. Made of lightweight, breathable and flexible fabric that provides greater coolness, dryness and comfort to the athlete. Includes rib fabric to prevent slipping during sports. J jacquard logo.*



**102**  
BLACK/  
WHITE



**201**  
WHITE/  
BLACK



**332**  
DARK NAVY/  
WHITE



**901**  
YELLOW/  
BLACK



**451**  
GREEN MEDIUM/  
BLACK



**452**  
GREEN MEDIUM/  
WHITE



**601**  
RED/  
BLACK



**602**  
RED/  
WHITE



**701**  
ROYAL/  
BLACK



**702**  
ROYAL/  
WHITE





## CALCIO 24

SOCKS

PACK 4

400022. S / M / L  
35-38 / 39-42 / 43-4690% Polyamide  
10% ElastaneMedias diseñadas con la vuelta superior a contraste. Ajuste óptimo. Logo J jacquard.  
*Knee socks designed with upper fold in contrasting colour. Optimal fit. J jacquard logo.***100**  
BLACK/  
WHITE**200**  
WHITE/  
BLACK**207**  
WHITE/  
ROYAL**336**  
DARK NAVY/  
RED**339**  
DARK NAVY/  
YELLOW**450**  
GREEN MEDIUM/  
WHITE**602**  
RED/  
WHITE**609**  
RED/  
YELLOW**700**  
ROYAL/  
WHITE**900**  
YELLOW/  
ROYAL**901**  
YELLOW/  
BLACK

## ZEBRA II

SOCKS

PACK 4

400378. S / M / L  
35-38 / 39-42 / 43-46Socks  
90% Polyamide  
10% ElastaneMedias diseñadas en listado horizontal con la mezcla de dos colores. Ajuste óptimo. Logo J jacquard.  
*Knee socks designed in a horizontal direction mixing two colours. Optimal fit. J jacquard logo.***102**  
BLACK/  
WHITE**106**  
BLACK/  
RED**109**  
BLACK/  
YELLOW**452**  
GREEN MEDIUM/  
WHITE**602**  
RED/  
WHITE**702**  
ROYAL/  
WHITE

## CLASSIC-3

SOCKS

PACK 20

400194. S / M / L  
35-38 / 39-42 / 43-4690% Polyester  
10% ElastaneMedias que incorpora el logo en la puntera. Ajuste óptimo. Logo joma en jacquard.  
*Knee socks incorporating a logo on the toe area. Optimal fit. Joma jacquard logo.***100**  
BLACK**200**  
WHITE**331**  
DARK NAVY**450**  
GREEN MEDIUM**600**  
RED**700**  
ROYAL**900**  
YELLOW



# LEG II



## HIGH SOCKS WITHOUT FOOT

PACK 12

401533.

S / M / L  
35-38 / 39-42 / 43-46

90% Polyamide  
10% Elastane

Medias sin pie elaboradas con tejido elástico y transpirable. Incorporan refuerzo en canalé en la parte superior, inferior y en la zona del tobillo para conseguir el máximo ajuste. Logo J en jacquard.

*Footless socks made of stretchy and breathable fabric. They incorporate ribbed reinforcement on the top, bottom, and ankle area to achieve maximum fit. J jacquard logo.*



**900**  
YELLOW



**880**  
ORANGE



**700**  
ROYAL



**671**  
BURGUNDY



**010**  
TURQUOISE FLUOR



**020**  
GREEN FLUOR



**030**  
PINK FLUOR



**060**  
YELLOW FLUOR



**100**  
BLACK



**550**  
VIOLET



**150**  
ANTHRACITE



**200**  
WHITE



**331**  
DARK NAVY



**350**  
SKY



**450**  
GREEN MEDIUM



**600**  
RED



## SOCKS

PACK 4

# CLASSIC-2

401964.

XS / S / M / L  
31-34 / 35-38 / 39-42 / 43-46

90% Polyamide  
10% Elastane

Media que se distingue por situar el logo en la parte elástica, justo por encima del tobillo. Ajuste óptimo. Logo joma en jacquard.

*Knee socks distinguished the location of the logo on the elastic part, just above the ankle. Optimal fit. Joma jacquard logo.*



**010**  
TURQUOISE FLUOR



**020**  
GREEN FLUOR



**030**  
PINK FLUOR



**060**  
YELLOW FLUOR



**100**  
BLACK



**150**  
ANTHRACITE



**200**  
WHITE



**331**  
DARK NAVY



**350**  
SKY



**450**  
GREEN MEDIUM



**550**  
VIOLET



**600**  
RED



**671**  
BURGUNDY



**700**  
ROYAL



**880**  
ORANGE



**900**  
YELLOW



## GOALKEEPER





# ZAMORA XI

 GK, THREE-PIECE SET

2028



SR **105196.** S / M / L / XL / 2XL / 3XL

JR **105196.** 4 (6XS) / 6 (5XS) / 8 (4XS) / 10 (3XS) / 12 (2XS) / 14 (XS)

100% Polyester  
Interlock

Mesh 88% Polyester  
12% Spandex

Tejido cómodo y de alta durabilidad. Tecnología Micro-Mesh System en zonas de mayor sudoración. Short con cintura elástica y cordón interior. Medias transpirables, elásticas y con refuerzo en canalé en la parte superior.

*Comfortable and highly durable fabric. Micro-Mesh System technology in areas of sweat areas. Shorts with elastic waistband and inner drawstring. Breathable, elastic socks with ribbed reinforcement at the top.*



**017**

TURQOISE FLUOR/  
TURKISH SEA



**603**

RED/  
DARK NAVY



**024**

GREEN FLUOR/  
CADMIUN GREEN



**050**

ORANGE/  
GARNET



**065**

YELLOW FLUOR/  
ROSE VIOLET



**111**

BLACK/  
SILVER



**572**

AMARANTH PURPLE/  
WHISPER WHITE



**357**

ICE WATER/  
TURKISH SEA





# WINNER



GK, TWO-PIECE SET

N.O.S.



SR 102858. S / M / L / XL / 2XL / 3XL

JR 102858. 4 (6XS) / 6 (5XS) / 8 (4XS) / 10 (3XS) / 12 (2XS) / 14 (XS)

100% Polyester  
Interlock

Set de dos piezas compuesto por camiseta y short. La camiseta es de manga larga y el short está confeccionado con cintura elástica ajustable mediante cordón. No incluye bolsillos.

*Two-piece set consisting of T-shirt and shorts. The T-shirt has long sleeves and the shorts are made with an elastic waistband adjustable with a waist string. Pockets not included.*

**601**RED/  
BLACK**013**TURQUOISE FLUOR/  
DARK NAVY**021**GREEN FLUOR/  
BLACK**031**PINK FLUOR/  
BLACK**102**BLACK/  
WHITE**117**BLACK/  
GREEN FLUOR**881**ORANGE/  
BLACK**063**YELLOW FLUOR/  
DARK NAVY



# PROTEC



## ARM PROTECTOR

N.O.S.

SR 400094. S / M / L

90% Polyester  
10% Elastane

Protector para porteros en la zona de los brazos que incluye acolchado en los codos para proteger de impactos. Incorpora la tecnología Micro-Mesh en el antebrazo para favorecer la transpiración.

*Goalkeeper arm protector, includes elbow padding to protect from impact. Includes Micro-Mesh technology in the forearm to enhance breathability.*



Acolchado  
Padding

100  
BLACK



Acolchado  
Padding

100  
BLACK



## T-SHIRT PROTEC

N.O.S.



SR 100009. S - M / L - XL

JR 100009. 8 - 10 / 12 - 14

4XS-3XS / 2XS-XS

90% Poliéster  
10% Elastane

Camiseta de portero diseñada con cuello redondo que incluye protecciones en los codos y hombros para absorber los impactos sin reducir la movilidad.

*Goalkeeper shirt designed with a rounded collar which includes protections on the elbows and shoulders to absorb impact without reducing mobility.*



## LONG GOALKEEPER PANTS PROTEC

SR 105348. S / M / L / XL / 2XL

JR 105348. 6 / 8 / 10 / 12 / 14

5XS / 4XS / 3XS / 2XS / XS

100% Polyester

Pantalón largo para porteros que incluye acolchado en las rodillas y cadera para proteger de impactos. Cintura elástica ajustable con cordón.

*Long goalkeeper pants, includes knee and hip padding to protect from impact. Adjustable elastic drawstring waist.*



Acolchado  
Padding



## SHORTS GOALKEEPER PROTEC

SR 105349. S / M / L / XL / 2XL

JR 105349. 6 / 8 / 10 / 12 / 14

5XS / 4XS / 3XS / 2XS / XS

100% Polyester

Pantalón corto para portero que incluye acolchado en cadera para absorber los impactos. Tiene aberturas laterales para favorecer los movimientos. Cintura elástica ajustable con cordón.

*Goalkeeper shorts including padding at the hip to absorb impact. They have side slits to assist movement. Adjustable elastic drawstring waist.*



48 cm.  
size M

Acolchado  
Padding

100  
BLACK



## SHORTS GOALKEEPER PROTEC

SR 100010. S - M / L - XL

JR 100010. 8 - 10 / 12 - 14

4XS-3XS / 2XS-XS

90% Poliéster  
10% Elastane

Pantalón de portero que incluye protección en los laterales para absorber los impactos sin reducir la movilidad.

*Goalkeeper pants including side protection to absorb impact without reducing mobility.*



40 cm.  
size M

Acolchado  
Padding

100  
BLACK



# BASKETBALL





# FOUR



## BASKET SET

2027



SR 104371. S / M / L / XL / 2XL / 3XL / 4XL

SR 104371. 4 (6XS) / 6 (5XS) / 8 (4XS) / 10 (3XS) / 12 (2XS) / 14 (XS)

Jacquard  
92% Polyester  
8% Spandex

Tejido cómodo y de alta durabilidad. Camiseta sin mangas con tecnología Micro-Mesh System en zonas de mayor sudoración. Short con cintura elástica ajustable.

Comfortable and highly durable fabric. Sleeveless shirt with Micro-Mesh System technology in areas of increased sweating. Shorts with adjustable elastic waistband.



51 cm.  
size M

201

WHITE/BLACK



013

TURQUOISE FLUOR/  
DARK NAVY



102

BLACK/WHITE



452

GREEN MEDIUM/WHITE



602

RED/WHITE



702

ROYAL/WHITE



## OLIMPIA BASKET

## BASKET SET

N.O.S.



SR 103840. S / M / L / XL / 2XL / 3XL / 4XL

JR 103840. 6 (5XS) / 8 (4XS) / 10 (3XS) / 12 (2XS) / 14 (XS)

100% Poliéster  
Interlock  
100% Polyester  
Interlock

Set de baloncesto compuesto por camiseta y short. Parte superior sin mangas, con cuello a pico y tecnología Micro-Mesh System en la espalda. Parte inferior con cinturilla elástica ajustable. Elaboración con tejido ligero y elástico. Logotipo Joma en printing.

*Basketball set composed of a shirt and shorts. Sleeveless top with a V-neck and Micro-Mesh System technology on the back. Bottom with adjustable elastic waistband. Made with lightweight and elastic fabric. Joma logo in printing.*



53 cm.  
size M

**200**

WHITE

**251**

LIGHT MELANGE

**331**

DARK NAVY

**100**

BLACK

**450**

GREEN MEDIUM

**600**

RED

**700**

ROYAL





# LIDER

## BASKET SET

2027



**SR 104287.** S / M / L / XL / 2XL / 3XL / 4XL / 5XL

**JR 104287.** 4 (6XS) / 6 (5XS) / 8 (4XS) / 10 (3XS) / 12 (2XS) / 14 (XS)

100% Polyester  
Interlock

Tejido cómodo y de alta durabilidad. Tecnología Micro-Mesh System en zonas de mayor sudoración. Camiseta sin mangas con cuello redondo. Short con cintura elástica ajustable.

*Comfortable and highly durable fabric. Micro-Mesh System technology in areas of higher perspiration. Sleeveless round neck t-shirt. Shorts with adjustable elastic waistband.*



51 cm.  
size M



**602**

RED/  
WHITE



**013**

TURQUOISE FLUOR/  
DARK NAVY



**063**

YELLOW FLUOR/  
DARK NAVY



**102**

BLACK/  
WHITE



**206**

WHITE/  
RED



**332**

DARK NAVY/  
WHITE



**452**

GREEN MEDIUM/  
WHITE



**702**

ROYAL/  
WHITE



**907**

YELLOW/  
ROYAL



## LIDER



## BASKET SET WOMAN

2027



SR 902561. S / M / L / XL / 2XL

JR 902561. 12 (2XS) / 14 (XS)

100% Poliéster  
Interlock  
100% Polyester  
Interlock

Tejido cómodo y de alta durabilidad. Tecnología Micro-Mesh System en zonas de mayor sudoración. Camiseta sin mangas con cuello redondo. Short con cintura elástica ajustable.

*Comfortable and highly durable fabric. Micro-Mesh System technology in areas of higher perspiration. Sleeveless round neck t-shirt. Shorts with adjustable elastic waistband.*

46 cm.  
size M**602**RED/  
WHITE**013**TURQUOISE FLUOR/  
DARK NAVY**063**YELLOW FLUOR/  
DARK NAVY**102**BLACK  
WHITE**206**WHITE/  
RED**332**DARK NAVY/  
WHITE**452**GREEN MEDIUM/  
WHITE**702**ROYAL/  
WHITE**907**YELLOW/  
ROYAL



# PHOENIX II



## SLEEVELESS

2028



SR **105197.** S / M / L / XL / 2XL / 3XL / 4XL

JR **105197.** 4 (6XS) / 6 (5XS) / 8 (4XS) / 10 (3XS) / 12 (2XS) / 14 (XS)

100% Poliéster Interlock  
100% Polyester Interlock

Tejido cómodo y de alta durabilidad. Cuello redondo en tejido base.  
*Comfortable and highly durable fabric. Crew neck in base fabric.*



**102**  
BLACK/  
WHITE



**201**  
WHITE/  
BLACK



**336**  
NAVY/  
RED



**339**  
DARK NAVY/  
YELLOW



**451**  
GREEN MEDIUM/  
BLACK



**601**  
RED/  
BLACK



**703**  
ROYAL/  
DARK NAVY



**881**  
ORANGE/  
BLACK



**907**  
YELLOW/  
ROYAL



## PHOENIX II

## BASKETBALL SHORTS

2028



SR 105335. S / M / L / XL / 2XL / 3XL / 4XL

JR 105335. 4 (6XS) / 6 (5XS) / 8 (4XS) / 10 (3XS) / 12 (2XS) / 14 (XS)

100% Poliéster  
Interlock  
100% Polyester  
Interlock

Tejido cómodo y de alta durabilidad. Cintura elástica con cordón interior.  
*Comfortable and highly durable fabric. Elastic waistband with internal drawstring.*



**102**  
BLACK/  
WHITE



**201**  
WHITE/  
BLACK



**336**  
NAVY/  
RED



**339**  
DARK NAVY/  
YELLOW



**451**  
GREEN MEDIUM/  
BLACK



**601**  
RED/  
BLACK



**703**  
ROYAL/  
DARK NAVY



**881**  
ORANGE/  
BLACK



**907**  
YELLOW/  
ROYAL





# CANCHA

## SLEEVELESS

2027



SR **104242.** S / M / L / XL / 2XL / 3XL / 4XL

JR **104242.** 4 (6XS) / 6 (5XS) / 8 (4XS) / 10 (3XS) / 12 (2XS) / 14 (XS)

100% Poliéster  
Interlock  
100% Polyester  
Interlock

Tejido cómodo y de alta durabilidad. Tecnología Micro-Mesh System en zonas de mayor sudoración. Camiseta sin mangas con cuello redondo. Short con cintura elástica ajustable.

*Comfortable and highly durable fabric. Round neck with inner elastic covertape for a better fit.*



**901**

YELLOW/  
BLACK



**342**

DARK NAVY/  
SKY



**100**

BLACK



**200**

WHITE



**703**

ROYAL/  
DARK NAVY



**552**

VIOLET/WHITE



**451**

GREEN MEDIUM/  
BLACK



**601**

RED/  
BLACK



**102**

BLACK/  
WHITE



**881**

ORANGE/  
BLACK



**709**

ROYAL/  
YELLOW



SR **902676.** S / M / L / XL / 2XL

JR **902676.** 12 (2XS) / 14 (XS)



**901**

YELLOW/  
BLACK



**342**

DARK NAVY/  
SKY



**100**

BLACK



**200**

WHITE



**703**

ROYAL/  
DARK NAVY



**552**

VIOLET/WHITE



**451**

GREEN MEDIUM/  
BLACK



**601**

RED/  
BLACK



**102**

BLACK/  
WHITE



**881**

ORANGE/  
BLACK



**709**

ROYAL/  
YELLOW



# CANCHA



## T-SHIRT 2027

 **SR 104241.** S / M / L / XL / 2XL / 3XL / 4XL  
**JR 104241.** 4 (6XS) / 6 (5XS) / 8 (4XS) / 10 (3XS) / 12 (2XS) / 14 (XS)

100% Poliéster Interlock  
 100% Polyester Interlock

Tejido confortable y de alta durabilidad. Tecnología Micro-Mesh System en zonas de mayor sudoración. Camiseta sin mangas con cuello redondo. Short con cintura elástica ajustable.  
*Comfortable and highly durable fabric. Round neck with inner elastic covertape for a better fit.*



**109**  
BLACK/  
YELLOW



**100**  
BLACK



**200**  
WHITE



**342**  
DARK NAVY/  
SKY



**337**  
DARK NAVY/  
ROYAL



**601**  
RED/  
BLACK



**102**  
BLACK/  
WHITE



**108**  
BLACK/  
ORANGE



**709**  
ROYAL/  
YELLOW



# COMBI PREMIUM



## T-SHIRT

N.O.S



SR 104494. S / M / L / XL / 2XL / 3XL / 4XL / 5XL

JR 104494. 4 (6XS) / 6 (5XS) / 8 (4XS) / 10 (3XS) / 12 (2XS) / 14 (XS)

100% Poliéster  
Interlock  
100% Polyester  
Interlock

Tejido cómodo y de alta durabilidad. Cuello redondo con covertape interior para evitar rozaduras.

Comfortable and highly durable fabric. Round neck with inner covertape to prevent chafing.



**013**

TURQOISE FLUOR/  
DARK NAVY



**031**

PINK FLUOR/  
BLACK



**102**

BLACK/  
WHITE



**109**

BLACK/  
YELLOW



**151**

ANTHRACITE/  
BLACK



**203**

WHITE/  
DARK NAVY



**280**

MEDIUM MELANGE/  
BLACK



**332**

DARK NAVY/  
WHITE



**336**

DARK NAVY/  
RED



**452**

GREEN MEDIUM/  
BLACK



**672**

RUBY/  
WHITE



**601**

RED/  
BLACK



**603**

RED/  
DARK NAVY



**703**

ROYAL/  
DARK NAVY



**709**

ROYAL/  
YELLOW



**881**

ORANGE/  
BLACK



**901**

YELLOW/  
BLACK



# COMBI PREMIUM

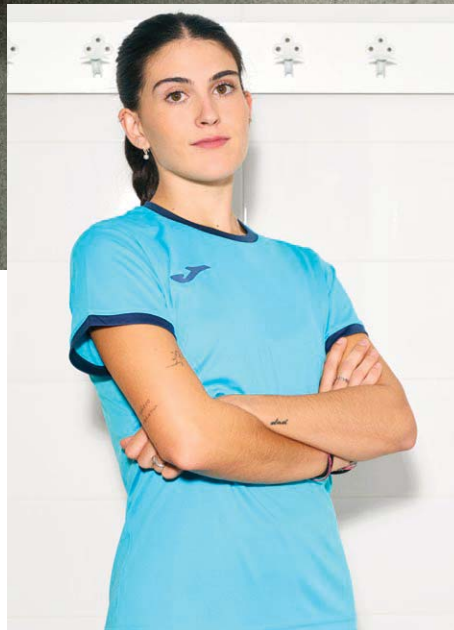

## T-SHIRT

N.O.S



SR 902655.S / M / L / XL / 2XL  
JR 902655.12 (2XS) / 14 (XS)

100% Poliéster Interlock  
100% Polyester Interlock

Tejido cómodo y de alta durabilidad. Cuello redondo con covertape interior para evitar rozaduras.  
*Comfortable and highly durable fabric. Round neck with inner covertape to prevent chafing.*



**013**  
TURQUOISE FLUOR/  
DARK NAVY



**031**  
PINK FLUOR/  
BLACK



**102**  
BLACK/  
WHITE



**109**  
BLACK/  
YELLOW



**151**  
ANTHRACITE/  
BLACK



**203**  
WHITE/  
DARK NAVY



**280**  
MEDIUM MELANGE/  
BLACK



**332**  
DARK NAVY/  
WHITE



**336**  
DARK NAVY/  
RED



**452**  
GREEN MEDIUM/  
BLACK



**672**  
RUBY/  
WHITE



**601**  
RED/  
BLACK



**603**  
RED/  
DARK NAVY



**703**  
ROYAL/  
DARK NAVY



**709**  
ROYAL/  
YELLOW



**881**  
ORANGE/  
BLACK



**901**  
YELLOW/  
BLACK



# KANSAS



53 cm.  
size M

102

BLACK/  
WHITE

WHITE/  
BLACK

## REVERSIBLE SET

N.O.S.

UNISEX



SR 102851. S / M / L / XL / 2XL / 3XL / 4XL

SR 102851. 4 (6XS) / 6 (5XS) / 8 (4XS) / 10 (3XS) / 12 (2XS) / 14 (XS)

100% Polyester  
Interlock  
100% Polyester  
Mesh

Set compuesto de camiseta y short reversibles confeccionados en tejido ligero. La camiseta se ha diseñado sin mangas y con cuello en pico para maximizar la libertad de movimiento durante la práctica deportiva. Incorpora tecnología Micro Mesh. El short incluye cintura elástica ajustable mediante cordón. Incorpora tecnología Micro Mesh. Logo J bordado.

*Set consisting of a reversible T-shirt and shorts made of lightweight fabric. Sleeveless designed T-shirt with a V-neck to maximize freedom of movement during sports. Incorporates Micro Mesh technology. The shorts include an adjustable elastic waistband with waist string. Incorporates Micro Mesh technology. Embroidered J logo.*



452

GREEN MEDIUM/  
WHITE

WHITE/  
GREEN MEDIUM



013

TURQUOISE FLUOR/  
NAVY

NAVY/  
TURQUOISE FLUOR



332

NAVY/  
WHITE

WHITE/  
NAVY



339

DARK NAVY/  
YELLOW

YELLOW/  
DARK NAVY



602

RED/  
WHITE

WHITE/  
RED



901

YELLOW/  
BLACK

BLACK/  
YELLOW



702

ROYAL/  
WHITE

WHITE/  
ROYAL



881

ORANGE/  
BLACK

BLACK/  
ORANGE



# ARO



REVERSIBLE

N.O.S.



SR 100050. S / M / L / XL / 2XL - 3XL

JR 100050. 4 (6XS) - 6 (5XS) / 8 (4XS) - 10 (3XS) / 12 (2XS) / 14 (XS)

Rejilla  
100% Poliéster  
Mesh  
100% Polyester

Camiseta de baloncesto reversible que incorpora la tecnología Micro-Mesh para favorecer la transpiración. Logo serigrafiado.

*Reversible basketball T-shirt incorporating Micro-Mesh technology enhancing breathability. Silk-screen printed logo.*



# ROOKIE



REVERSIBLE

N.O.S.



SR 100529. S / M / L / XL / 2XL - 3XL

JR 100529. 4 (6XS) - 6 (5XS) / 8 (4XS) - 10 (3XS) / 12 (2XS) / 14 (XS)

Rejilla  
100% Poliéster  
Mesh  
100% Polyester

Pantalón corto de baloncesto reversible que incorpora tecnología Micro-Mesh para favorecer la transpiración. Cintura elástica ajustable con cordón. Logo serigrafiado.

*Reversible basketball short incorporating Micro-Mesh technology for breathability. Adjustable elastic drawstring waist. Silk-screen printed logo.*





**100**  
BLACK



## BASKET / T-SHIRT

N.O.S.



SR **101660.** S / M / L / XL / 2XL - 3XL / 4XL - 5XL

JR **101660.** 4 (6XS) - 6 (5XS) / 8 (4XS) - 10 (3XS) / 12 (2XS) / 14 (XS)

100% Poliéster Interlock  
100% Polyester Interlok

Camiseta de baloncesto clásica diseñada con cuello de pico. Logo J serigrafado.

*Classic basketball T-shirt with V-neck. Silk-screen printed logo.*



**200**  
WHITE



**331**  
NAVY



**450**  
GREEN MEDIUM



**600**  
RED



**700**  
ROYAL



**880**  
ORANGE



**900**  
YELLOW

Tejido

## NOBEL LONG



**100**  
BLACK



## BASKETBALL SHORTS

N.O.S.



SR **104526.** S / M / L / XL / 2XL / 3XL / 4XL

JR **104526.** 4 (6XS) / 6 (5XS) / 8 (4XS) / 10 (3XS) / 12 (2XS) / 14 (XS)

100% Poliéster Interlock  
100% Polyester Interlok

Tejido cómodo y de alta durabilidad. Cintura elástica ajustable con cordón interior.

*Comfortable and highly durable fabric. Adjustable elastic waist with inner drawstring.*



**200**  
WHITE



**331**  
NAVY



**450**  
GREEN MEDIUM



**600**  
RED



**700**  
ROYAL



## SHORT

N.O.S.

## TREVISO



SR **100822.** S / M / L / XL / 2XL - 3XL

JR **100822.** 4 (6XS) - 6 (5XS) / 8 (4XS) - 10 (3XS) / 12 (2XS) / 14 (XS)

100% Poliéster Interlock

Shorts con cintura elástica ajustable con cordón.  
*Shorts with an adjustable elastic drawstring waist.*



**331**  
DARK NAVY



**100**  
BLACK



**200**  
WHITE



**600**  
RED



**700**  
ROYAL



**450**  
GREEN MEDIUM



**880**  
ORANGE



**900**  
YELLOW



# TACTICA



## SWEATSHIRT

N.O.S.



SR 104245. S / M / L / XL / 2XL / 3XL / 4XL

JR 104245. 4 (6XS) / 6 (5XS) / 8 (4XS) / 10 (3XS) / 12 (2XS) / 14 (XS)

Fleece  
90% Polyester  
10% Elastan

Tejido cálido interior, cómodo y elástico. Alta durabilidad. Cuello alto redondo en rib. Prenda básica.

*Warm, comfortable and stretchy inner fabric. High durability. High round collar in rib. Basic garment.*



**100**  
BLACK



**331**  
NAVY



**450**  
GREEN MEDIUM



**600**  
RED



**700**  
ROYAL



**880**  
ORANGE



**900**  
YELLOW



**010**  
TURQUOISE FLUOR

# FINAL



## LONG PANTS

N.O.S.



SR 104289. S / M / L / XL / 2XL / 3XL / 4XL

Interlock  
100% Polyester  
Mesh  
100% Polyester

Tejido cómodo y de alta durabilidad. Paneles laterales con botones a presión. Cintura elástica ajustable. Bolsillos sin cremallera.

*Comfortable and highly durable fabric. Side panels with snap buttons. Adjustable elastic waist. Non-zip pockets.*



**100**  
BLACK



**331**  
NAVY





## RUGBY





# NATION

## T-SHIRT

2027



SR **104384.** S / M / L / XL / 2XL / 3XL / 4XL / 5XL

SR **104384.** 4 (6XS) / 6 (5XS) / 8 (4XS) / 10 (3XS) / 12 (2XS) / 14 (XS)

Heavy Interlock  
94% Polyester  
6% Elastan

Tejido ultrarresistente y elástico. Ajuste ergonómico. Sistema de silicona antideslizante para sujetar el balón. Costuras extra resistentes y cómodas, que no afectan a la elasticidad de la prenda.

*Ultra-resistant and elastic fabric. Ergonomic fit. Non-slip silicone system to hold the ball. Extra strong and comfortable seams that do not affect the elasticity of the garment.*



**100**  
BLACK/  
WHITE



**200**  
WHITE /  
BLACK



**331**  
DARK NAVY/  
WHITE



**600**  
RED/  
WHITE



**700**  
ROYAL/  
WHITE



**482**  
JUNE BUG/  
WHITE





# MYSKIN



T-SHIRT

2027



SR 104511. S / M / L / XL / 2XL / 3XL / 4XL / 5XL

Heavy Interlock  
94% Polyester  
6% Elastan

Tejido ultrarresistente y elástico. Ajuste ergonómico. Costuras reforzadas y cómodas, aplicadas con el sistema FLATLOCK. No afectan a la elasticidad de la prenda. Mangas raglán. Diseño sublimado.

*Ultra-resistant and stretchy fabric. Ergonomic fit. Reinforced and comfortable seams, applied with the FLATLOCK system. Do not affect the elasticity of the garment. Raglan sleeves. Sublimated design.*



**601**  
RED/  
BLACK



**109**  
BLACK/  
YELLOW



**709**  
ROYAL/  
YELLOW



**452**  
GREEN MEDIUM/  
WHITE



**312**  
DARK NAVY/  
SKY



**110**  
ANTHRACITE/  
YELLOW



**703**  
ROYAL/  
DARK NAVY



# STIMULUS



T-SHIRT

2027



SR 104252. S / M / L / XL / 2XL / 3XL / 4XL / 5XL

Heavy Interlock  
100% Polyester

Tejido cómodo y de alta durabilidad. Costuras extra resistentes incorporadas con el sistema Flatlock para evitar roces en zonas de abrasión.

*Comfortable and highly durable fabric. Extra strong seams incorporated with the Flatlock system to prevent chafing in areas of abrasion.*



**117**  
BLACK/  
GREEN FLUOR



**305**  
DARK NAVY/  
RASBERRY



**353**  
SKY/  
DARK NAVY



**609**  
RED/  
YELLOW



**701**  
ROYAL/  
BLACK



**881**  
ORANGE/  
BLACK



# PHOENIX III



## T-SHIRT 2028

**SR 105198.** S / M / L / XL / 2XL / 3XL / 4XL / 5XL

Heavy Interlock  
94% Polyester  
6% Elastan

Tejido ultrarresistente y elástico. Ajuste ergonómico. Costuras reforzadas y cómodas, aplicadas con el sistema Flatlock, que no afecta a la elasticidad de la prenda. Mangas raglán.  
*Ultra-resistant and stretchy fabric. Ergonomic fit. Reinforced and comfortable Flatlock system, that does not affect the garment's elasticity. Raglan sleeves.*



**383**  
MEDIUM SKY/  
DARK NAVY



**102**  
BLACK/  
WHITE



**201**  
WHITE/  
BLACK



**451**  
GREEN MEDIUM/  
BLACK



**601**  
RED/  
BLACK



**703**  
ROYAL/  
DARK NAVY





# OLIMPIADA



## T-SHIRT

N.O.S



**SR 103839.** S / M / L / XL / 2XL / 3XL / 4XL

**JR 103839.** 8 (4XS) / 10 (3XS) / 12 (2XS) / 14 (XS)

Heavy Interlock  
100% Polyester

Camiseta de manga corta con cuello redondo en tejido base. Construcción con el sistema de costuras planas Flatlock. Costuras atrasadas en la espalda. Elaborada con tejido ligero y transpirable. Logotipos Joma en printing.

*Short-sleeved T-shirt with a round neckline in a base fabric. Made with the Flatlock seam system. Reverse seams on the back. Made with lightweight and breathable fabric. Joma logos in printing.*



**700**  
ROYAL



**100**  
BLACK



**200**  
WHITE



**450**  
GREEN MEDIUM



**600**  
RED



**251**  
LIGHT MELANGE



**331**  
DARK NAVY/



# TRY

SHORT

2027



SR 104385. S / M / L / XL / 2XL / 3XL / 4XL / 5XL

JR 104385. 4 (6XS) / 6 (5XS) / 8 (4XS) / 10 (3XS) / 12 (2XS) / 14 (XS)

Twill  
100% Polyester

Tejido ultrarresistente y elástico. Sistema de silicona antideslizante para sujetar el balón. Costuras extra resistentes incorporadas con el sistema Flatlock en zonas de abrasión. Cintura elástica ajustable.

*Ultra-resistant and stretchy fabric. Non-slip silicone system to hold the ball. Extra strong seams incorporated with the Flatlock system in abrasion areas. Adjustable elastic waist.*

# HOOK

SHORT

N.O.S.



SR 102220. S / M / L / XL / 2XL / 3XL / 4XL / 5XL

JR 102220. 4 (6XS) / 6 (5XS) / 8 (4XS) / 10 (3XS) / 12 (2XS) / 14 (XS)

Twill  
100% Polyester

Short específico de rugby con costuras dobles para aumentar la resistencia. Tejido elástico en la entrepierna y en el lateral para mejorar el movimiento. Silicona insertada en la cintura para un ajuste óptimo.

*Match quality cut & sew rugby shorts with double seams to increase toughness. Elasticated crotch and side panel to improve movement and a silicone insert for optimal fit.*

# OLIMPIADA

SHORT

N.O.S.



SR 103841. S / M / L / XL / 2XL / 3XL

JR 103841. 4 (6XS) / 6 (5XS) / 8 (4XS) / 10 (3XS) / 12 (2XS) / 14 (XS)

Heavy Interlock  
100% Polyester

Short con cinturilla elástica ajustable mediante cordón interior. Tiene apliques de silicona en el interior para mayor fijación. Pequeño bolsillo interior. Elaborado con tejido ligero y transpirable. Logotipo Joma bordado.

*Shorts with an adjustable elastic waistband through an interior drawstring. Silicone overlays on the inside for a better grip. Small inner pocket. Made with lightweight and breathable fabric. Embroidered Joma logo.*



# STIMULUS

## SWEATSHIRT

2027



SR 104253. S / M / L / XL / 2XL / 3XL / 4XL / 5XL

Fleece  
100% Polyester

Tejido cálido interior, cómodo y de alta durabilidad. Costuras Flatlock para evitar roces en zonas de abrasión. Cuello, puños y bajo en rib.

*Warm inner fabric, comfortable and highly durable. Flatlock seams to prevent chafing in high abrasion areas. Ribbed collar, cuffs, and hem.*



**100**  
BLACK

**150**  
ANTHRACITE

**331**  
DARK NAVY

**480**  
JUNE BUG

**600**  
RED

**700**  
ROYAL

## RAINJACKET

2027



SR 104315. S / M / L / XL / 2XL / 3XL / 4XL / 5XL

100% Poliéster  
100% Polyester

Tejido waterproof 5.000 mm, resistente a lluvia moderada, con mesh interior. Cuello redondo en rib. Bajo ajustable con stopper.

*Waterproof fabric 5,000 mm, resistant to moderate rain, with interior mesh. Round neck in rib. Adjustable hem with stopper.*



**100**  
BLACK



**150**  
ANTHRACITE



**331**  
DARK NAVY



## LONG PANTS

2027



SR 104316. S / M / L / XL / 2XL / 3XL / 4XL / 5XL

100% Poliéster  
100% Polyester

Tejido waterproof 5.000 mm, resistente a lluvia moderada, con mesh interior. Abertura lateral con cremallera impermeable. Cintura elástica ajustable. Bolsillos con cremallera.

*Waterproof fabric 5,000 mm, resistant to moderate rain, with mesh interior. Side opening with waterproof zipper. Adjustable elastic waist. Zip pockets.*



**100**  
BLACK



**331**  
DARK NAVY





# PROTEC RUGBY

## RUGBY HELMET

2027

400704. M / L



**106**  
BLACK/  
RED



**110**  
BLACK/  
ANTHRACITE

400438. 2XS / M / L



**100**  
BLACK



**200**  
WHITE

## BALL SUPPORT

2027

400665.

PACK 10



600

Soporte balón rugby.

Kicking Tee.

# BALLS RUGBY

## J-PRO

INDIVIDUAL

401735.

Cover Material: High Grade Rubber.  
Backing Fabric: 2 Polester + 1 Cotton  
Bladder: Latex Bladder  
Ball weight: 430 - 460 gm



**208**  
SIZE 5

## J-MAX

INDIVIDUAL

400680.



**209**  
SIZE 3

Cover Material: Medium Grade Rubber compound with grip emboss.  
Backing Fabric: 1 Light Polester + 1 Cotton C  
Bladder: Latex Bladder  
Ball weight: 390 ± 10 gm

400680.



**217**  
SIZE 4

## J-TRAINING

INDIVIDUAL

400679.

Cover Material: Medium Grade Rubber compound with grip emboss.  
Backing Fabric: 2 Polester + 1 Cotton  
Bladder: Latex Bladder  
Ball weight: 440 ± 10 gm



**206**  
SIZE 5

## J-MATCH

INDIVIDUAL

400742.

Cover Material: High Grade Rubber compound with grip emboss made with unique co-molding process.  
Backing Fabric: 1 High quality Canvas + 2 High Quality PC  
Bladder: Heavy Latex Bladder  
Ball weight: 460 ± 10 gm



**201**  
SIZE 5



## HANDBALL





# HISPA V



## T-SHIRT

2027



SB 104391. S / M / L / XL / 2XL / 3XL / 4XL

Interlock  
100% Polyester

Tejido confortable y de alta durabilidad. Costuras Flatlock para evitar roces en zonas de abrasión. Mangas raglán para mayor ajuste y movilidad. Diseño sublimado.

Comfortable and highly durable fabric. Flatlock seams to prevent chafing in high abrasion areas. Raglan sleeves for better fit and mobility. Sublimated design.



**201**  
WHITE/  
BLACK



**102**  
BLACK/  
WHITE



**336**  
DARK NAVY/  
RED



**337**  
DARK NAVY/  
ROYAL



**452**  
GREEN MEDIUM/  
WHITE



**702**  
ROYAL/  
WHITE



**601**  
RED/  
BLACK



**602**  
RED/  
WHITE



**603**  
RED/  
DARK NAVY



**901**  
YELLOW/  
BLACK



# DINAMO II



## T-SHIRT

2027



SR 104408.S / M / L / XL / 2XL / 3XL

JR 104408.8 (4XS) / 10 (3XS) / 12 (2XS) / 14 (XS)

Interlock  
100% Polyester  
emboss

Tejido confortable y de alta durabilidad. Costuras Flatlock para evitar roces en zonas de abrasión. Cuello redondo en rib. Diseño embossado con detalles en relieve.

Comfortable and highly durable fabric. Flatlock seams to prevent chafing in high abrasion areas. Round ribbed collar. Embossed design with raised details.



**102**  
BLACK/  
WHITE



**201**  
WHITE/  
BLACK



**332**  
DARK NAVY  
WHITE



**452**  
GREEN MEDIUM/  
WHITE



**602**  
RED/  
WHITE



**702**  
ROYAL/  
WHITE



**901**  
YELLOW/BLACK



# DINAMO II



## T-SHIRT

2027



SR 902686.S / M / L / XL / 2XL

Interlock  
100% Polyester  
emboss

Tejido cómodo y de alta durabilidad. Costuras Flatlock para evitar rozos en zonas de abrasión. Cuello redondo en rib. Diseño embossado con detalles en relieve.

Comfortable and highly durable fabric. Flatlock seams to prevent chafing in high abrasion areas. Round ribbed collar. Embossed design with raised details.



**102**  
BLACK/  
WHITE



**201**  
WHITE/  
BLACK



**332**  
DARK NAVY  
WHITE



**452**  
GREEN MEDIUM/  
WHITE



**602**  
RED/  
WHITE



**702**  
ROYAL/  
WHITE



**901**  
YELLOW/  
BLACK



# PHOENIX



FLATLOCK SEAMS SYSTEM



T-SHIRT

2028



SR 105199. S / M / L / XL / 2XL / 3XL / 4XL

Interlock  
100% Polyester

Tejido resistente. Costuras reforzadas y cómodas, aplicadas con el sistema Flatlock, que no afecta a la elasticidad de la prenda y que se alejan de las zonas de abrasión.

Durable fabric. Reinforced, comfortable seams applied with the Flatlock system that preserve the garment's elasticity and are positioned away from high-abrasion areas.



**102**  
BLACK/  
WHITE



**201**  
WHITE/  
BLACK



**336**  
DARK NAVY/  
RED



**451**  
GREEN MEDIUM/  
BLACK



**601**  
RED/  
BLACK



**703**  
ROYAL/  
DARK NAVY



**907**  
YELLOW/  
ROYAL



# OLIMPIADA



## T-SHIRT

N.O.S

SR **103837.** S / M / L / XL / 2XL / 3XL / 4XLJR **103837.** 12 (2XS) / 14 (XS)Interlock  
100% Polyester

Camiseta de manga corta con cuello redondo en tejido base. Construcción con el sistema de costuras planas Flatlock. Costuras atrasadas en la espalda. Elaborada con tejido ligero y transpirable. Logotipos Joma en printing.

*Short-sleeved T-shirt with a round neckline in a base fabric. Made with the Flatlock seam system. Reverse seams on the back. Made with lightweight and breathable fabric. Joma logos in printing.***700**  
ROYAL**100**  
BLACK**200**  
WHITE**251**  
LIGHT MELANGE**331**  
DARK NAVY**450**  
GREEN MEDIUM**600**  
RED

# STRONG



## T-SHIRT

N.O.S

SR **101662.** S / M / L / XL / 2XL - 3XLJR **101662.** 4 (6XS) - 6 (5XS) / 8 (4XS) - 10 (3XS) / 12 (2XS) / 14 (XS)Interlock  
100% PolyesterCamiseta de rugby para entrenamiento. Cuello redondo y logo en serigrafía.  
*Cut & Sew round neck training shirt with flatlock seams and printed Joma logo.***700**  
ROYAL**100**  
BLACK**200**  
WHITE**331**  
DARK NAVY**480**  
JUNE BUG**600**  
RED**880**  
ORANGE**900**  
YELLOW



# DINAMO

## T-SHIRT

2027



SR 100446. S / M / L / XL / 2XL - 3XL

JR 100446. 8 (4XS) - 10 (3XS) / 12 (2XS) / 14 (XS)

Interlock  
100% Polyester

Camiseta diseñada con cuello redondo.  
*T-shirt with rounded collar.*



**600**  
RED/  
WHITE



**100**  
BLACK/  
WHITE



**200**  
WHITE/  
BLACK



**450**  
GREEN MEDIUM/  
WHITE



**700**  
ROYAL/  
WHITE



**900**  
YELLOW/  
BLACK

# TACTICA

## SWEATSHIRT

N.O.S.



SR 104245. S / M / L / XL / 2XL / 3XL / 4XL

JR 104245. 4 (6XS) / 6 (5XS) / 8 (4XS) / 10 (3XS) / 12 (2XS) / 14 (XS)

Fleece  
90% Polyester  
10% Elastan

Tejido cálido interior, confortable y elástico. Alta durabilidad. Cuello alto redondo en rib. Prenda básica.  
*Warm, comfortable and stretchy inner fabric. High durability. High round collar in rib. Basic garment.*



**100**  
BLACK



**331**  
NAVY



**450**  
GREEN MEDIUM



**600**  
RED



**700**  
ROYAL



**880**  
ORANGE



**900**  
YELLOW



**010**  
TURQUOISE  
FLUOR





# NOBEL

SHORT

N.O.S.



SR 100053. S / M / L / XL / 2XL - 3XL

JR 100053. 2 (8XS) - 3 (7XS) / 4 (6XS) - 6 (5XS) / 8 (4XS) - 10 (3XS) / 12 (2XS) / 14 (XS)

100% Polyester Interlock

Shorts con cintura elástica ajustable con cordón.  
Shorts with an adjustable elastic drawstring waist.



# PARIS

SHORT

N.O.S.



SR 900282. S / M / L / XL / 2XL

JR 900282. 12 (2XS) / 14 (XS)

100% Polyester Interlock

Pantalón corto con abertura lateral para un mejor ajuste. La cintura es elástica con cordón para un óptimo ajuste.  
Shorts with side openings for a better adjustment. Adjustable elastic drawstring waist.



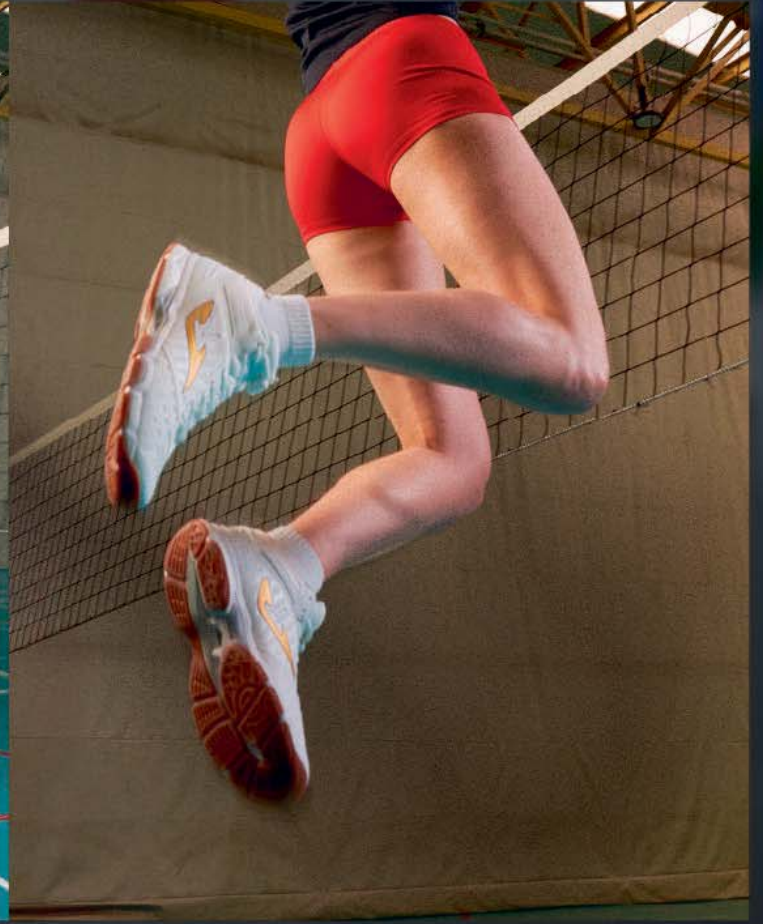

## VOLLEYBALL







# CHAMPIONSHIP 20°



T-SHIRT

2029



SR 105164. S / M / L / XL / 2XL / 3XL / 4XL

JR 105164. 4 (6XS) / 6 (5XS) / 8 (4XS) / 10 (3XS) / 12 (2XS) / 14 (XS)

Polyester  
54% recycled  
polyester  
46% polyester

Tejido transpirable que integra fibras de poliéster reciclado. Acabado en jacquard para mayor transpirabilidad. Cuello redondo en tejido base. Mangas raglán.  
*Breathable fabric integrating recycled polyester fibers. Jacquard finish for increased breathability. Crew neck made from base fabric. Raglan sleeves.*



**422**  
CABBAGE/  
BLACK/WHITE



**601**  
RED/  
BLACK/WHITE



**603**  
RED/GOLD  
DARK NAVY



**683**  
RUBY/  
DARK NAVY/GOLD



**106**  
BLACK/  
RED/WHITE



**111**  
BLACK/  
NIMBUS CLOUD/WHITE



**203**  
WHITE/  
DARK NAVY/RED



**283**  
WHITE/DARK NAVY/  
TURQUOISE FLUOR



**383**  
MEDIUM SKY/  
DARK NAVY/WHITE



**321**  
DARK NAVY/YELLOW FLUOR/  
TURQUOISE FLUOR



**311**  
DARK NAVY/  
NIMBUS CLOUD/WHITE



**337**  
DARK NAVY/  
ROYAL/RED



**456**  
GREEN MEDIUM/  
RED/WHITE



**551**  
VIOLET/BLACK/  
PURPLE ROSE



**703**  
ROYAL/  
DARK NAVY/WHITE



**907**  
YELLOW/  
ROYAL/DARK NAVY



## CHAMPIONSHIP 20°

SLEEVELESS

2029



SR 903347. S / M / L / XL / 2XL

JR 903347. 14 (XS)

Polyester  
54% recycled  
polyester  
46% polyester

Tejido transpirable que integra fibras de poliéster reciclado. Acabado en jacquard para mayor transpirabilidad. Cuello a pico en tejido base.

Breathable fabric incorporating recycled polyester fibres. Jacquard finish for enhanced breathability. V-neck in base fabric.



**422**  
CABBAGE/  
BLACK/WHITE



**601**  
RED/  
BLACK/WHITE



**603**  
RED/GOLD  
DARK NAVY



**683**  
RUBY/  
DARK NAVY/GOLD



**106**  
BLACK/  
RED/WHITE



**111**  
BLACK/  
NIMBUS CLOUD/WHITE



**203**  
WHITE/  
DARK NAVY/RED



**283**  
WHITE/DARK NAVY/  
TURQUOISE FLUOR



**383**  
MEDIUM SKY/  
DARK NAVY/WHITE



**321**  
DARK NAVY/YELLOW FLUOR/  
TURQUOISE FLUOR



**311**  
DARK NAVY/  
NIMBUS CLOUD/WHITE



**337**  
DARK NAVY/  
ROYAL/RED



**456**  
GREEN MEDIUM/  
RED/WHITE



**551**  
VIOLET/BLACK/  
PURPLE ROSE



**703**  
ROYAL/  
DARK NAVY/WHITE



**907**  
YELLOW/  
ROYAL/DARK NAVY





# CHAMPIONSHIP VIII



## T-SHIRT

2028



SR 104263. S / M / L / XL / 2XL / 3XL / 4XL

JR 104263. 4 (6XS) / 6 (5XS) / 8 (4XS) / 10 (3XS) / 12 (2XS) / 14 (XS)

Interlock  
100% Polyester

Tejido cómodo y de alta durabilidad. Cuello redondo con covertape elástico interior para mayor ajuste. Sublimación en mangas.

Comfortable and highly durable fabric. Round neck with elastic covertape inside for a better fit. Sublimation on sleeves.



**010**  
TURQUOISE FLUOR/  
SKY



**020**  
GREEN FLUOR



**671**  
RUBY



**682**  
RUBY/  
SKY



**109**  
BLACK/  
YELLOW



**110**  
BLACK/  
ANTHRACITE



**200**  
WHITE



**206**  
WHITE/  
RED



**207**  
WHITE/  
ROYAL



**331**  
DARK NAVY



**336**  
DARK NAVY/  
RED



**339**  
DARK NAVY/  
YELLOW



**450**  
GREEN MEDIUM



**456**  
GREEN MEDIUM/  
RED



**474**  
KAKI/  
YELLOW FLUOR



**550**  
VIOLET



**600**  
RED



**609**  
RED/  
YELLOW



**880**  
ORANGE



**700**  
ROYAL



**709**  
ROYAL/  
YELLOW



**900**  
YELLOW



**904**  
YELLOW/  
GREEN MEDIUM



**907**  
YELLOW/  
ROYAL



# CHAMPIONSHIP VIII



## SLEEVELESS

2028



SR 902562. S / M / L / XL

JR 902562. 8 (4XS) / 10 (3XS) / 12 (2XS) / 14 (XS)

Interlock  
100% Polyester

Tejido cómodo y de alta durabilidad. Cuello a pico con covertape elástico interior para mayor ajuste. Sublimación en hombros.

Comfortable and highly durable fabric. V-neck with inner elastic covertape for a better fit. Sublimation on shoulders.



**010**  
TURQUOISE FLUOR/  
SKY



**020**  
GREEN FLUOR



**671**  
RUBY



**682**  
RUBY/  
SKY



**109**  
BLACK/  
YELLOW



**110**  
BLACK/  
ANTHRACITE



**200**  
WHITE



**206**  
WHITE/  
RED



**207**  
WHITE/  
ROYAL



**331**  
DARK NAVY



**336**  
DARK NAVY/  
RED



**339**  
DARK NAVY/  
YELLOW



**450**  
GREEN MEDIUM



**456**  
GREEN MEDIUM/  
RED



**474**  
KAKI/  
YELLOW FLUOR



**550**  
VIOLET



**600**  
RED



**609**  
RED/  
YELLOW



**880**  
ORANGE



**700**  
ROYAL



**709**  
ROYAL/  
YELLOW



**900**  
YELLOW



**904**  
YELLOW/  
GREEN MEDIUM



**907**  
YELLOW/  
ROYAL



# ACADEMY IV



## T-SHIRT

N.O.S



SR 101968. S / M / L / XL / 2XL - 3XL

JR 101968. 2 (8XS) - 3 (7XS) / 4 (6XS) - 6 (5XS) / 8 (4XS) - 10 (3XS) / 12 (2XS) / 14 (XS)

Interlock  
100% Polyester

Mangas raglán para permitir la libertad de movimiento, diseñadas con corte a contraste de color. Logotipo serigrafiado.

*T-shirt with raglan sleeves to allow freedom of movement. It features contrasting details. Silk-screened logo.*



251

LIGHT MELANGE/  
BLACK



102

BLACK/  
WHITE



117

BLACK/  
GREEN FLUOR



501

RASPBERRY/  
BLACK



201

WHITE/  
BLACK



206

WHITE/  
RED



203

WHITE/  
DARK NAVY



207

WHITE/  
ROYAL



702

ROYAL/  
WHITE



451

GREEN MEDIUM/  
BLACK



602

RED/  
WHITE



336

DARK NAVY/  
RED



342

DARK NAVY/  
TURQUOISE FLUOR



063

YELLOW FLUOR/  
DARK NAVY



901

YELLOW/  
BLACK



081

AMBER/  
BLACK



881

ORANGE/  
BLACK



# ACADEMY IV



## T-SHIRT

N.O.S



SR 901335. S / M / L / XL / 2XL

JR 901335. 12 (2XS) / 14 (XS)

Interlock  
100% Polyester

Camiseta de manga corta raglán y con cuello redondo. Logotipo serigrafado.  
*T-shirt with raglan sleeves to allow freedom of movement. Silk-screened logo.*



**251**  
LIGHT MELANGE/  
BLACK



**102**  
BLACK/  
WHITE



**117**  
BLACK/  
GREEN FLUOR



**451**  
GREEN MEDIUM/  
BLACK



**501**  
RASPBERRY/  
BLACK



**201**  
WHITE/  
BLACK



**206**  
WHITE/  
RED



**203**  
WHITE/  
DARK NAVY



**207**  
WHITE/  
ROYAL



**702**  
ROYAL/  
WHITE



**602**  
RED/  
WHITE



**336**  
DARK NAVY/  
RED



**342**  
DARK NAVY/  
TURQUOISE FLUOR



**063**  
YELLOW FLUOR/  
DARK NAVY



**901**  
YELLOW/  
BLACK



**881**  
ORANGE/  
BLACK



# ACADEMY III



T-SHIRT

N.O.S



SR **101656.** S / M / L / XL / 2XL - 3XL

JR **101656.** 2 (8XS) - 3 (7XS) / 4 (6XS) - 6 (5XS) / 8 (4XS) - 10 (3XS) / 12 (2XS) / 14 (XS)

Interlock  
100% Polyester

Camiseta de manga corta con cuello redondo y con cortes a contraste en mangas. Logo J serigrafiado.  
*Short sleeve, round neck t-shirt with contrast sleeves. Screen printed J logo.*



**013**  
TURQUOISE FLUOR/  
DARK NAVY

**041**  
DARK ORANGE FLUOR/YELLOW FLUOR/  
BLACK

**061**  
ROYAL/  
WHITE

**702**  
ROYAL/  
WHITE

**200**  
WHITE

**206**  
WHITE/  
RED

**207**  
WHITE/  
ROYAL



**102**  
BLACK/  
WHITE

**332**  
DARK NAVY/  
WHITE

**452**  
GREEN MEDIUM/  
WHITE

**601**  
RED/  
BLACK

**602**  
RED/  
WHITE

**881**  
ORANGE/  
BLACK

**901**  
YELLOW/  
BLACK



SR **901141.** S / M / L / XL / 2XL

JR **901141.** 12 (2XS) / 14 (XS)

Interlock  
100% Polyester

Camiseta de manga corta con cuello redondo y con cortes a contraste en mangas. Logo J serigrafiado.  
*Short sleeve, round neck t-shirt with contrast sleeves. Screen printed J logo.*



**013**  
TURQUOISE FLUOR/  
DARK NAVY

**041**  
DARK ORANGE FLUOR/YELLOW FLUOR/  
BLACK

**061**  
ROYAL/  
WHITE

**702**  
ROYAL/  
WHITE

**200**  
WHITE

**206**  
WHITE/  
RED

**207**  
WHITE/  
ROYAL



**102**  
BLACK/  
WHITE

**332**  
DARK NAVY/  
WHITE

**452**  
GREEN MEDIUM/  
WHITE

**601**  
RED/  
BLACK

**602**  
RED/  
WHITE

**881**  
ORANGE/  
BLACK

**901**  
YELLOW/  
BLACK





# TREVISO

SHORT

2027

SR **100822.** S / M / L / XL / 2XL - 3XLJR **100822.** 4 (6XS) - 6 (5XS) / 8 (4XS) - 10 (3XS) / 12 (2XS) / 14 (XS)Interlock  
100% PolyesterShorts con cintura elástica ajustable con cordón.  
*Shorts with an adjustable elastic drawstring waist.*

# STELLA II

SHORT

N.O.S.

SR **900463.** S / M / L / XL / 2XLJR **900463.** 8 (4XS) / 10 (3XS) / 12 (2XS) / 14 (XS)Heavy Interlock  
100% PolyesterPantalón corto con abertura curva en el lateral para favorecer la movilidad. Con cintura elástica con cordón interior para un ajuste óptimo.  
*Shorts with curved openings on the sides to allow greater freedom of movements. With elastic drawstring waist for optimal fit.*

# VELA II

SHORT

N.O.S.

SR **901138.** S / M / L / XL / 2XLJR **901138.** 8 (4XS) - 10 (3XS) / 12 (2XS) / 14 (XS)90% Cotton  
10% ElastanShort con cordón interior en la cintura para un ajuste óptimo y logo bordado.  
*Shorts with inner drawstring for optimal fit and embroidered logo.*



# ACCESSORIES

## BLOCK CODERA PACK 4

**400176.** S / M / L

50% Cotton 30% Spandex 20% PE Foam

Codera tejida articulada, con abertura trasera para facilitar movimientos. Proporciona transpirabilidad. Tejido antideslizante para asegurar su posición. Protección interior delantera. Logo serigrafiado.

*Articulated elbow guard, with backside aperture to make movements easier. Provide sweating. Knitting anti-slip to secure its position. Inside front protection. Printed logo.*



100



200



## JUMP RODILLERA PACK 4

**400175.** S / M / L

50% Cotton 30% Spandex 20% PE Foam

Rodillera tejida articulada, con abertura trasera para facilitar movimientos. Proporciona transpirabilidad. Tejido antideslizante para asegurar su posición. Protección interior delantera. Logo serigrafiado.

*Articulated knitting kneepad, with backside aperture to make movements easier. Provide sweating. Knitting anti-slip to secure its position. Inside front protection. Printed logo.*



100



200



331



## ELBOW COMPRESSION PACK 12

**400285.** M / L

75% Cotton 20% PES 5% EA

Codera de compresión.

*Elbow-patch of compression.*



100



200





# HOCKEY





# LIDER



## POLO

2027



SR 104489. S / M / L / XL / 2XL / 3XL / 4XL / 5XL

JR 104489. 4 (6XS) / 6 (5XS) / 8 (4XS) / 10 (3XS) / 12 (2XS) / 14 (XS)

Jacquard  
92% Recycled  
polyester  
8% Spandex

Tejido cómodo y de alta durabilidad. Cuello redondo con covertape elástico interior para mayor ajuste. Sublimación en mangas.

Breathable fabric 100% recycled polyester. Micro-Mesh System technology in areas of higher perspiration. Ribbed button-down collar.



**013**

TURQUOISE FLUOR/  
DARK NAVY



**063**

YELLOW FLUOR/  
DARK NAVY



**102**

BLACK/  
WHITE



**451**

GREEN MEDIUM/  
BLACK



**203**

WHITE/  
DARK NAVY



**206**

WHITE/  
RED



**207**

WHITE/  
ROYAL



**332**

DARK NAVY/  
WHITE



**601**

RED/  
BLACK



**603**

RED/  
DARK NAVY



**703**

ROYAL/  
DARK NAVY



**881**

ORANGE/  
BLACK



**901**

YELLOW/  
BLACK



**907**

YELLOW/  
ROYAL

# MICRO-MESH SYSTEM



COMPETITION

## LIDER



### POLO

2027



SR 902643. S / M / L / XL / 2XL

JR 902643. 12 (2XS) / 14 (XS)

Jacquard  
92% Recycled  
polyester  
8% Spandex

Tejido cómodo y de alta durabilidad. Cuello redondo con covertape elástico interior para mayor ajuste. Sublimación en mangas.

Breathable fabric 100% recycled polyester. Micro-Mesh System technology in areas of higher perspiration. Ribbed button-down collar.



**013**

TURQUOISE FLUOR/  
DARK NAVY



**063**

YELLOW FLUOR/  
DARK NAVY



**102**

BLACK/  
WHITE



**451**

GREEN MEDIUM/  
BLACK



**203**

WHITE/  
DARK NAVY



**206**

WHITE/  
RED



**207**

WHITE/  
ROYAL



**332**

DARK NAVY/  
WHITE



**601**

RED/  
BLACK



**603**

RED/  
DARK NAVY



**703**

ROYAL/  
DARK NAVY



**881**

ORANGE/  
BLACK



**901**

YELLOW/  
BLACK



**907**

YELLOW/  
ROYAL



# TREVISO



SHORT

N.O.S.



SR 100822. S / M / L / XL / 2XL - 3XL

JR 100822. 4 (6XS) - 6 (5XS) / 8 (4XS) - 10 (3XS) / 12 (2XS) / 14 (XS)

Interlock  
100% Polyester

Shorts con cintura elástica ajustable con cordón.  
*Shorts with an adjustable elastic drawstring waist.*

40 cm.  
size M



**331**  
DARK NAVY



**100**  
BLACK



**200**  
WHITE



**600**  
RED



**700**  
ROYAL



**450**  
GREEN MEDIUM



**880**  
ORANGE



**900**  
YELLOW



# OPEN II



SKIRT

N.O.S.



SR 900759.S / M / L / XL / 2XL - 3XL

JR 900759.8 (4XS) - 10 (3XS) / 12 (2XS) / 14 (XS)



80% Polyester  
20% Elastan  
95% Polyester  
5% Elastan

Falda con pantalón interior que se caracteriza por su comodidad y su cintura elástica para un mejor ajuste.

*Skirt with underwear short characterised by its comfort and elastic waist for better fit.*

33 cm.  
Size M



**100**  
BLACK



**200**  
WHITE



**331**  
DARK NAVY



**600**  
RED



**700**  
ROYAL





## CRICKET





# CRICKET

## POLO



SR 104443. S / M / L / XL / 2XL / 3XL

JR 104443. 10 (3XS) / 12 (2XS) / 14 (XS)

Interlock  
100% Polyester

Tejido cómodo y de alta durabilidad. Cuello abotonado tipo polo. Aberturas inferiores para mayor movilidad.  
*Comfortable and highly durable fabric. Buttoned polo-style collar. Lower side slits for enhanced freedom of movement.*



001

DARK WHITE



## SLEEVELESS



SR 104445. S / M / L / XL / 2XL / 3XL

JR 104445. 10 (3XS) / 12 (2XS) / 14 (XS)

Fleece  
100% Polyester

Tejido suave, cómodo y cálido. Elegante cuello a pico en rib. Sisa también en rib.  
*Soft, comfortable, and warm fabric. Elegant V-neck in ribbed finish. Armhole also finished in rib.*



001

DARK WHITE

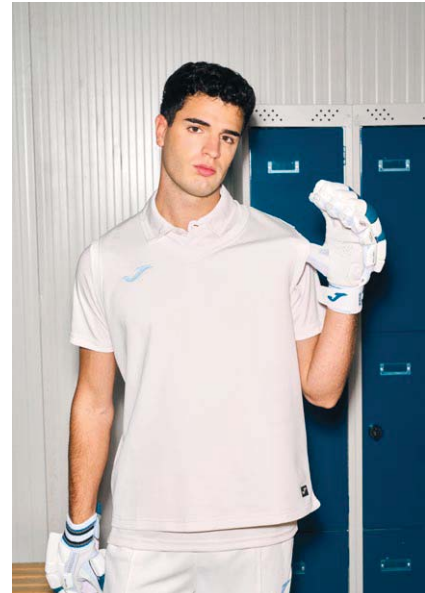

## LONG SLEEVE POLO SHIRT



SR 104444. S / M / L / XL / 2XL / 3XL

JR 104444. 10 (3XS) / 12 (2XS) / 14 (XS)

Interlock  
100% Polyester

Tejido cómodo y de alta durabilidad. Cuello abotonado tipo polo. Aberturas inferiores para mayor movilidad.  
*Comfortable and highly durable fabric. Buttoned polo-type collar. Lower side slits for greater mobility.*



001

DARK WHITE





# CRICKET

## SWEATSHIRT



SR 104446. S / M / L / XL / 2XL / 3XL

JR 104446. 10 (3XS) / 12 (2XS) / 14 (XS)

Fleece  
100% Polyester

Tejido suave, cómodo y cálido. Elegante cuello a pico en rib. Puños también en rib.

*Soft, comfortable, and warm fabric. Elegant ribbed V-neck. Ribbed cuffs.*



001

DARK WHITE

## LONG PANTS



SR 104447. S / M / L / XL / 2XL / 3XL

JR 104447. 10 (3XS) / 12 (2XS) / 14 (XS)

Interlock  
100% Polyester

Tejido cómodo y de alta durabilidad. Cintura elástica con cordón interior. Bolsillos sin cremallera.

*Comfortable and highly durable fabric. Elasticated waistband with internal drawstring. Pockets without zips.*



001

DARK WHITE





## **BASQUE BALL**





# CANNES III

LONG PANTS

N.O.S



SR 101663. S / M / L / XL / 2XL

JR 101663. 4 (6XS) / 6 (5XS) / 8 (4XS) / 10 (3XS) / 12 (2XS) / 14 (XS)

Interlock  
100% Polyester

Pantalón largo recto, con bolsillos, cintura elástica ajustable mediante cordón. Logo J bordado.

*Long straight trousers with pockets. Elasticated waistband with adjustable drawstring. Embroidered J logo.*

BOLSILLO  
POCKET



**100**  
BLACK



**200**  
WHITE



**331**  
DARK NAVY



# PELOTA

LONG PANTS

N.O.S



SR 105347. M / L / XL / 2XL

Interlock  
100% Polyester

Tejido cómodo y de alta durabilidad. Cintura con cierre abotonado. Trabillas para cinturón. Bolsillo trasero con botón..

*Comfortable and highly durable fabric. Buttoned waistband. Belt loops. Back pocket with button closure.*



**200**  
WHITE





## REFEREE





## RESPECT III



## T-SHIRT

2027



SR 104240. S / M / L / XL / 2XL / 3XL

100% Polyester  
Interlock

Tejido cómodo y de alta durabilidad. Tecnología Micro-Mesh System en zonas de mayor sudoración. Bolsillos en el pecho con cierre adherente.

*Comfortable and highly durable fabric. Micro-Mesh System technology in areas of increased sweating. Chest pockets with hook and loop closure.*

011

TURQOISE FLUOR/  
BLACK

031

PINK FLUOR/  
BLACK

061

YELLOW FLUOR/  
BLACK

110

BLACK/  
ANTHRACITE

371

XENON BLUE/  
BLACK

881

ORANGE/  
BLACK

## SHORTS

SR 101327. S / M / L / XL / 2XL / 3XL

100% Polyester  
Interlock

Pantalón corto para árbitro que incluye dos bolsillos laterales y otro en la parte trasera con cierre de velcro.

*Referee shorts, includes two side pockets and one on the back with velcro closure.*48 cm.  
size MBOLSILLO TRASERO  
CON VELCRO  
BACK POCKET  
WITH VELCRO100  
BLACK

## SHORTS

SR 902243. S / M / L / XL / 2XL

100% Polyester  
Interlock

Pantalón corto para árbitro que incluye dos bolsillos laterales y otro en la parte trasera con cierre de velcro.

*Referee shorts, includes two side pockets and one on the back with velcro closure.*35 cm.  
size M100  
BLACK



# MY DESIGN

100% SUBLIMATION, JUST OURS



Customized process

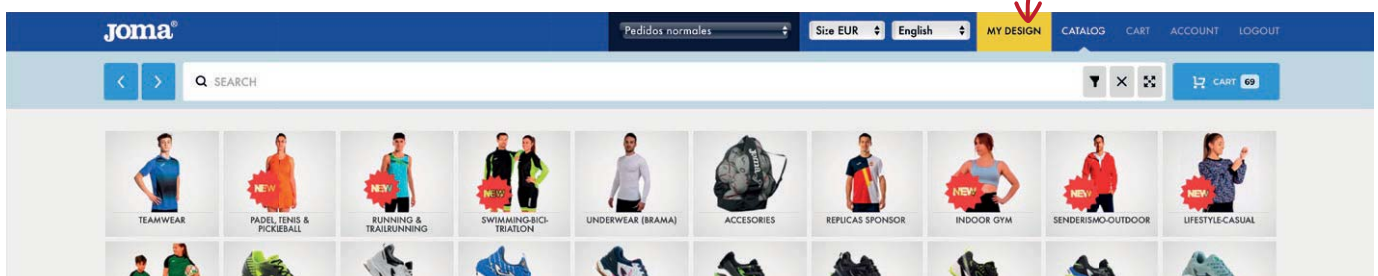



### 1. SPORT SELECTION

Select the desired sport.



### 2. PATTERN SELECTION

Select the garment you want to customize and choose your preferred neck style.



### 3. DESIGN SELECTION

You can choose from up to 47 different designs.



#### 4. COLOR SELECTION AND INSERT TEXT, LOGOS, BADGE...



You can change the color of up to 7 parts of the garment with 29 color options.



Add text and numbers with up to 10 different font styles.



Upload your logos or images. Resize, rotate, and flip them easily.

#### CONFIRMATION



#### PRODUCTION



#### SHIPPING



7 WEEKS



# PICASHO





# PICASHO CITY



## T-SHIRT

2028

PERSONALIZATION  
MY DESIGN



SR 105115. S / M / L / XL / 2XL / 3XL

JR 105115. 4 (6XS) / 6 (5XS) / 8 (4XS) / 10 (3XS) / 12 (2XS) / 14 (XS)

Jacquard butterfly.  
92% polyester  
8% spandex

Tejido ultra ligero, elástico y transpirable gracias a la tecnología Micro-Mesh System. Cuello redondo en tejido base.  
*Ultra-light, stretchy, and breathable fabric thanks to the Micro-Mesh System technology. Crew neck made from base fabric.*



**013**

TURQUOISE FLUOR/  
DARK NAVY



**041**

DARK ORANGE FLUOR/  
BLACK



**102**

BLACK/  
WHITE



**451**

GREEN MEDIUM/  
BLACK



**602**

RED/  
WHITE



**609**

RED/  
YELLOW



**702**

ROYAL/  
WHITE



**901**

YELLOW/  
BLACK



# PICASHO CITY



## T-SHIRT

2028

PERSONALIZATION  
MY DESIGN



SR 903126. S / M / L / XL / 2XL

JR 903126. 12 (2XS) / 14 (XS)

Jacquard butterfly.  
92% polyester  
8% spandex

Tejido ultra ligero, elástico y transpirable gracias a la tecnología Micro-Mesh System. Cuello redondo en tejido base.

*Technical fabric with jacquard finish for increased breathability. Round neckline made from base fabric.*



**013**

TURQUOISE FLUOR/  
DARK NAVY



**041**

DARK ORANGE FLUOR/  
BLACK



**102**

BLACK/  
WHITE



**451**

GREEN MEDIUM/  
BLACK



**602**

RED/  
WHITE



**609**

RED/  
YELLOW



**702**

ROYAL/  
WHITE



**901**

YELLOW/  
BLACK



# PICASHO

SLEEVELES

2028

PERSONALIZATION  
MY DESIGN



SR 105238. S / M / L / XL / 2XL / 3XL

JR 105238. 8 (4XS) / 10 (3XS) / 12 (2XS) / 14 (XS)

Jacquard butterfly.  
92% polyester  
8% spandex

Tejido ultra ligero, elástico y transpirable gracias a la tecnología Micro-Mesh System. Acabados en corte láser para prevenir rozaduras.

Ultra-lightweight, stretchy and breathable fabric thanks to the Micro-Mesh System technology. Laser-cut finishes to prevent chafing.



013

TURQUOISE FLUOR/  
DARK NAVY



041

CORAL FLUOR/  
BLACK



102

BLACK/  
WHITE



451

GREEN MEDIUM/  
BLACK



602

RED/  
WHITE



609

RED/  
YELLOW



702

ROYAL/  
WHITE



901

YELLOW/  
BLACK



TOP

2028

PERSONALIZATION  
MY DESIGN



SR 903123. S / M / L / XL

JR 903123. 12 (2XS) / 14 (XS)

88% polyester  
12% spandex

Tejido transpirable, ligero y elástico para conseguir un ajuste ergonómico. Espalda tipo nadadora. Cierre con media cremallera invisible. Acabados en corte láser.

Breathable, lightweight, and stretchy fabric for an ergonomic fit. Racerback design. Half-length concealed zip closure. Laser-cut finishes.



013

TURQUOISE FLUOR/  
DARK NAVY



041

CORAL FLUOR/  
BLACK



102

BLACK/  
WHITE



451

GREEN MEDIUM/  
BLACK



602

RED/  
WHITE



609

RED/  
YELLOW



702

ROYAL/  
WHITE



901

YELLOW/  
BLACK





# PICASHO

BODY

2028

PERSONALIZATION  
MY DESIGN



SR 105239. S / M / L / XL

F.A: 85% Polyester  
15% Spandex  
F.B: 80% Polyamide  
20% Elastane

Tejido ergonómico que garantiza total libertad de movimiento. Parte inferior de secado rápido. Parte superior equipada con media cremallera. Acabados en corte láser y costuras Flatlock. Slip interior incorporado.

Ergonomic fabric for total freedom of movement. Quick-drying lower section. Upper section with half-zip. Laser-cut finishes and Flatlock seams. Built-in inner brief.



**013**  
TURQUOISE FLUOR/  
DARK NAVY



**041**  
CORAL FLUOR/  
BLACK



**102**  
BLACK/  
WHITE



**451**  
GREEN MEDIUM/  
BLACK



**602**  
RED/  
WHITE



**609**  
RED/  
YELLOW



**702**  
ROYAL/  
WHITE



**901**  
YELLOW/  
BLACK

BODY

2028

PERSONALIZATION  
MY DESIGN



SR 903129. S / M / L

F.A: 88% Polyester  
12% Spandex  
F.B: 80% Polyamide  
20% Elastane

Tejido elástico y de secado rápido. Forro interior delantero para mayor protección. Acabados en corte láser y costuras Flatlock. Cierre con cremallera invisible hasta el pecho.

Elastic and quick-drying fabric. Front inner lining for added protection. Laser-cut finishes and Flatlock seams. Concealed zip clouser extending to the chest.



**013**  
TURQUOISE FLUOR/  
DARK NAVY



**041**  
CORAL FLUOR/  
BLACK



**102**  
BLACK/  
WHITE



**451**  
GREEN MEDIUM/  
BLACK



**602**  
RED/  
WHITE



**609**  
RED/  
YELLOW



**702**  
ROYAL/  
WHITE



**901**  
YELLOW/  
BLACK



# PICASHO



## SWEATSHIRT

2028

PERSONALIZATION  
MY DESIGN



SR **105237.** S / M / L / XL / 2XL / 3XL

JR **105237.** 4 (6XS) / 6 (5XS) / 8 (4XS) / 10 (3XS) / 12 (2XS) / 14 (XS)

90% polyester  
10% spandex

Tejido cálido y ligeramente elástico para mayor libertad de movimiento. Cierre de media cremallera.

Warm and slightly stretchy fabric for greater freedom of movement. Half zip closure.



**013**

TURQUOISE FLUOR/  
DARK NAVY



**041**

CORAL FLUOR/  
BLACK



**102**

BLACK/  
WHITE



**451**

GREEN MEDIUM/  
BLACK



**602**

RED/  
WHITE



**609**

RED/  
YELLOW



**702**

ROYAL/  
WHITE



**901**

YELLOW/  
BLACK



# PICASHO



## TRACKSUIT TOP

2028

PERSONALIZATION  
MY DESIGN



SR **105200.** S / M / L / XL / 2XL / 3XL  
 JR **105200.** 4 (6XS) / 6 (5XS) / 8 (4XS) / 10 (3XS) / 12 (2XS) / 14 (XS)

Interlock  
 100% Polyester

Tejido cómodo y de alta durabilidad. Cierre con cremallera completa. Puños y cintura en rib. Bolsillos sin cremallera.  
*Comfortable and highly durable fabric. Full zip closure. Ribbed cuffs and waistband. Pockets without a zip.*



**013**  
 TURQUOISE FLUOR/  
 DARK NAVY



**041**  
 CORAL FLUOR/  
 BLACK



**102**  
 BLACK/  
 WHITE



**109**  
 BLACK/  
 YELLOW



**451**  
 GREEN MEDIUM/  
 BLACK



**601**  
 RED/  
 BLACK



**703**  
 ROYAL/  
 DARK NAVY





## RUNNING







# RECORD PRO



T-SHIRT

2027



SR 104290. S / M / L / XL / 2XL / 3XL

JR 104290. 8 (4XS) / 10 (3XS) / 12 (2XS) / 14 (XS)

Jacquard  
92% Polyester  
8% Spandex

Tejido ligero y elástico con tecnología Micro-Mesh System para evacuar el sudor. Costuras confortables. Diseño sublimado.

*Light and stretchy fabric with Micro-Mesh System technology to wick sweat away. Comfortable seams. Sublimated design.*



**020**

GREEN FLUOR



**100**

BLACK



**200**

WHITE



**300**

DARK NAVY



**350**

SKY BLUE



**450**

GREEN MEDIUM



**474**

KAKI



**600**

RED



**700**

ROYAL



**880**

ORANGE



**900**

YELLOW



# RECORD PRO



T-SHIRT

2027



SR 902526. S / M / L / XL

JR 902526. 12 (2XS) / 14 (XS)

Jacquard  
92% Polyester  
8% Spandex

Tejido ligero y elástico con tecnología Micro-Mesh System para evacuar el sudor. Costuras confortables. Diseño sublimado.

*Light and stretchy fabric with Micro-Mesh System technology to wick sweat away. Comfortable seams. Sublimated design.*



**020**

GREEN FLUOR



**100**

BLACK



**200**

WHITE



**300**

DARK NAVY



**350**

SKY BLUE



**450**

GREEN MEDIUM



**474**

KAKI



**600**

RED



**700**

ROYAL



**880**

ORANGE



**900**

YELLOW

128





# RECORD PRO



## SLEEVELES

2027



SR 104291. S / M / L / XL / 2XL / 3XL

JR 104291. 8 (4XS) / 10 (3XS) / 12 (2XS) / 14 (XS)

Jacquard  
92% Polyester  
8% Spandex

Tejido ligero y elástico con tecnología Micro-Mesh System para evacuar el sudor. Cubrecosturas elástico en cuello y sisa para evitar rozaduras. Diseño sublimado.

*Lightweight and stretchy fabric with Micro-Mesh System technology to wick away sweat. Elastic cover seams on neck and armholes to prevent chafing. Sublimated design.*



# RECORD PRO



## TOP

2027



SR 902527. S / M / L / XL

JR 902527. 12 (2XS) / 14 (XS)

Jacquard  
88% Polyester  
12% Spandex

Tejido ligero y elástico con tecnología Micro-Mesh System para evacuar el sudor. Cubrecosturas elástico en cuello y sisa para evitar rozaduras. Diseño sublimado.

*Quality fabric, lightweight, comfortable, and breathable. Racerback. Elastic band inside. Laser cut finish. Sublimated design.*





BODY

2027

# RECORD PRO



SR 104293. S / M / L / XL

F.A: 85% Polyester  
15% Spandex

Tejido elástico y de secado rápido para eliminar la humedad rápidamente. Costuras Flatlock y acabados en corte láser para evitar rozaduras. Abertura con cremallera en el pecho.

F.B: 80% Polyamide  
20% Elastane

Elastic and quick-drying fabric to quickly remove moisture. Flatlock seams and laser-cut finishes to prevent chafing. Zippered chest opening.



**100**  
BLACK



**021**  
GREEN FLUOR/  
BLACK



**201**  
WHITE/  
BLACK



**300**  
DARK NAVY



**353**  
SKY BLUE/  
DARK NAVY



**450**  
GREEN MEDIUM



**600**  
RED



**700**  
ROYAL



**881**  
ORANGE/  
BLACK



**901**  
YELLOW/  
BLACK



SR 902528. S / M / L / XL

F.A: 85% Polyester  
15% Spandex

Tejido elástico y de secado rápido para eliminar la humedad rápidamente. Costuras Flatlock y acabados en corte láser para evitar rozaduras. Abertura con cremallera en el pecho.

F.B: 80% Polyamide  
20% Elastane

Elastic and quick-drying fabric to quickly remove moisture. Flatlock seams and laser-cut finishes to prevent chafing. Zippered chest opening.



**100**  
BLACK



**021**  
GREEN FLUOR/  
BLACK



**201**  
WHITE/  
BLACK



**300**  
DARK NAVY



**353**  
SKY BLUE/  
DARK NAVY



**450**  
GREEN MEDIUM



**600**  
RED



**700**  
ROYAL



**881**  
ORANGE/  
BLACK



**901**  
YELLOW/  
BLACK

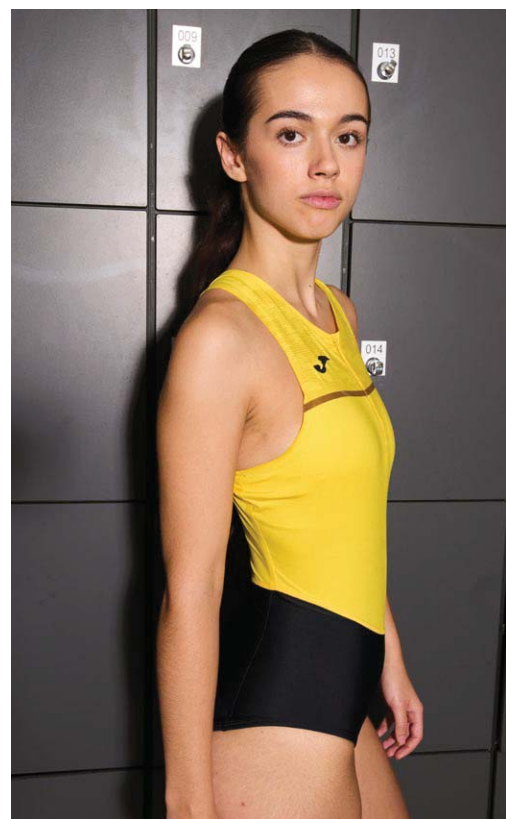



# RECORD PRO



## SWEATSHIRT

2027



SR 104294. S / M / L / XL / 2XL / 3XL

JR 104294. 8 (4XS) / 10 (3XS) / 12 (2XS) / 14 (XS)

Fleece  
90% Polyester  
10% Spandex 230

Tejido cálido interior, cómodo y elástico para mayor adaptabilidad y comodidad. Cierre con cremallera hasta el pecho. Diseño sublimado.

Warm, comfortable and stretchy inner fabric for greater adaptability and comfort. Zip closure up to the chest. Sublimated design.



**600**  
RED



**020**  
GREEN FLUOR



**100**  
BLACK



**200**  
WHITE



**300**  
DARK NAVY



**350**  
SKY BLUE



**450**  
GREEN MEDIUM



**474**  
KAKI



**700**  
ROYAL



**880**  
ORANGE



**900**  
YELLOW



SR 902529. S / M / L / XL

JR 902529. 12 (2XS) / 14 (XS)



**600**  
RED



**020**  
GREEN FLUOR



**100**  
BLACK



**200**  
WHITE



**300**  
DARK NAVY



**350**  
SKY BLUE



**450**  
GREEN MEDIUM



**474**  
KAKI



**700**  
ROYAL



**880**  
ORANGE



**900**  
YELLOW



# RECORD PRO



## TRACKSUIT TOP

2027



SR 104295. S / M / L / XL / 2XL / 3XL

JR 104295. 8 (4XS) / 10 (3XS) / 12 (2XS) / 14 (XS)

Microfiber  
100% Polyester  
Cotton feeling

Tejido cómodo y de alta durabilidad. Ajuste en rib en puños y bajo. Mangas raglán para mayor comodidad y libertad de movimiento. Bolsillos frontales con cremallera.

*Comfortable and highly durable fabric. Ribbed fit on cuffs and hem. Raglan sleeves for greater comfort and freedom of movement. Front zip pockets.*



**020**

GREEN FLUOR



**100**

BLACK



**200**

WHITE



**300**

DARK NAVY



**350**

SKY BLUE



**450**

GREEN MEDIUM



**474**

KAKI



**600**

RED



**700**

ROYAL



**880**

ORANGE



**900**

YELLOW



## LONG PANTS

2027



SR 104298. S / M / L / XL / 2XL / 3XL

JR 104298. 8 (4XS) / 10 (3XS) / 12 (2XS) / 14 (XS)

Microfiber  
100% Polyester  
Cotton feeling

Tejido cómodo y de alta durabilidad. Cintura elástica ajustable. Bolsillos laterales con cremallera. Bajos con cremallera para mayor comodidad al poner y quitar.

*Comfortable and highly durable fabric. Adjustable elastic waist. Side pockets with zipper. Zippered cuffs for added comfort when putting on and taking off.*



**100**

BLACK



**300**

DARK NAVY



**600**

RED



**700**

ROYAL





# RECORD PRO

RUNNING



## TRACKSUIT TOP

2027



SR 902530. S / M / L / XL

JR 902530. 12 (2XS) / 14 (XS)

Microfiber  
100% Polyester  
Cotton feeling

Tejido cómodo y de alta durabilidad. Ajuste en rib en puños y bajo. Mangas raglán para mayor comodidad y libertad de movimiento. Bolsillos frontales con cremallera.

*Comfortable and highly durable fabric. Ribbed fit on cuffs and hem. Raglan sleeves for greater comfort and freedom of movement. Front zip pockets.*



**020**  
GREEN FLUOR



**100**  
BLACK



**200**  
WHITE



**300**  
DARK NAVY



**350**  
SKY BLUE



**450**  
GREEN MEDIUM



**474**  
KAKI



**600**  
RED



**700**  
ROYAL



**880**  
ORANGE



**900**  
YELLOW



# ELITE XII

## T-SHIRT

2027



SR 104510. S / M / L / XL / 2XL

JR 104510. 12 (2XS) / 14 (XS)

85% Polyester  
15% Spandex

Antibacterial

Tejido elástico antibacteriano, desarrollado para alto rendimiento. Acabados en corte láser para prevenir rozaduras. Diseño sublimado en las mangas.

*Elastic antibacterial fabric, developed for high performance. Laser-cut finishes to prevent chafing. Sublimated design on the sleeves.*



**061**  
YELLOW FLUOR/  
BLACK



**102**  
BLACK/WHITE



**702**  
ROYAL/WHITE



**023**  
GREEN FLUOR/  
DARK NAVY



**201**  
WHITE/BLACK



**332**  
DARK NAVY/WHITE



**602**  
RED/WHITE

## T-SHIRT

2027



SR 902666. 14 (XS) / S / M / L / XL



**061**  
YELLOW FLUOR/  
BLACK



**102**  
BLACK/WHITE



**702**  
ROYAL/WHITE



**023**  
GREEN FLUOR/  
DARK NAVY



**201**  
WHITE/BLACK



**332**  
DARK NAVY/WHITE



**602**  
RED/WHITE



# ELITE XI

## SLEEVELES

2027



SR 103800. S / M / L / XL / 2XL

JR 103800. 12 (2XS) / 14 (XS)

85% Polyester  
15% Spandex  
Antibacterial

Camiseta de tirantes con cuello redondo y acabados en corte láser para prevenir rozaduras durante el ejercicio. Incluye pequeñas perforaciones en la espalda para mejor ventilación del sudor. Diseño sublimado. Logotipo Joma en printing.

*Sleeveless shirt with a round neckline and laser-cut finish in order to prevent any rubbing during exercise. Includes small perforations on the back for better sweat ventilation. Sublimated design. Joma logo in printing.*



**023**

GREEN FLUOR/  
DARK NAVY



**061**

YELLOW FLUOR/  
BLACK



**102**

BLACK/  
WHITE



**332**

DARK NAVY/  
WHITE



**602**

RED/  
WHITE



**702**

DARK ROYAL/  
WHITE

## SLEEVELES

2027



SR 902251. S / M / L / XL

JR 902251. 14 (XS)



**023**

GREEN FLUOR/  
DARK NAVY



**061**

YELLOW FLUOR/  
BLACK



**102**

BLACK/  
WHITE



**332**

DARK NAVY/  
WHITE



**602**

RED/  
WHITE



**702**

DARK ROYAL/  
WHITE

## TOP

2027



SR 902250. S / M / L

JR 902250. 14 (XS)

90% Polyester  
10% Spandex  
Antibacterial

Top con cuello redondo y espalda tipo nadadora. Con acabado elástico en cuello y sisa para mejor adaptación. Elaborado con tejido elástico y transpirable. Diseño sublimado. Logotipo Joma en printing.

*Tank-top with round neck and racerback. With elastic finish on neck and armholes for a better fit. Made with elastic and breathable fabric. Sublimated design. Joma logo in printing.*



**023**

GREEN FLUOR/  
DARK NAVY



**061**

YELLOW FLUOR/  
BLACK



**102**

BLACK/  
WHITE



**332**

DARK NAVY/  
WHITE



**602**

RED/  
WHITE



**702**

DARK ROYAL/  
WHITE



# ELITE XI



## TRACKSUIT TOP

2027



SR **103803.** S / M / L / XL / 2XL

JR **103803.** 12 (2XS) / 14 (XS)

Interlock  
95% Polyester  
5% Spandex  
Antibacterial

Sudadera con cremallera completa y mangas raglán para mayor libertad de movimiento. Elaborada con tejido elástico, costuras termoselladas para prevenir rozaduras y acabados en corte láser. Diseño sublimado en mangas. Logotipo Joma en printing.

*Full zip sweatshirt with raglan sleeves for greater freedom of movement. Made with elastic fabric, thermosealed seams to prevent any rubbing, and laser-cut finish. Sublimated design on sleeves. Joma logo in printing.*



**061**

YELLOW FLUOR/  
BLACK



**110**

BLACK/  
WHITE



**317**

DARK NAVY/  
GREEN FLUOR



**332**

DARK NAVY/  
WHITE



**600**

RED/  
BLACK



**700**

DARK ROYAL/  
WHITE



## LONG PANTS

2027



SR **103814.** S / M / L / XL / 2XL

JR **103814.** 12 (2XS) / 14 (XS)

Interlock  
95% Polyester  
5% Spandex  
Antibacterial

Pantalón largo con cinturilla elástica ajustable. Incorpora dos bolsillos laterales con cierre de cremallera. Elaborado con tejido elástico, costuras termoselladas para prevenir rozaduras y acabados en corte láser. Logotipo Joma en printing.

*Long pants with adjustable elastic waistband. Includes two side pockets with zipper closure. Made with elastic fabric, thermosealed seams to prevent any rubbing, and laser-cut finish. Joma logo in printing.*



**100**

BLACK



**331**

DARK NAVY





# ELITE XI

## TRACKSUIT TOP

2027



SR 902255. S / M / L / XL

JR 902255. 14 (XS)

Interlock  
95% Polyester  
5% Spandex  
Antibacterial

Sudadera con cremallera completa y mangas raglán para mayor libertad de movimiento. Elaborada con tejido elástico, costuras termoselladas para prevenir rozaduras y acabados en corte láser. Diseño sublimado en mangas. Logotipo Joma en printing.  
*Full zip sweatshirt with raglan sleeves for greater freedom of movement. Made with elastic fabric, thermosealed seams to prevent any rubbing, and laser-cut finish. Sublimated design on sleeves. Joma logo in printing.*



061

YELLOW FLUOR/  
BLACK



110

BLACK/  
WHITE



317

DARK NAVY/  
GREEN FLUOR



332

DARK NAVY/  
WHITE



600

RED/  
BLACK



700

DARK ROYAL/  
WHITE

## LONG PANTS

2027



SR 902256. S / M / L / XL

JR 902256. 14 (XS)

Interlock  
95% Polyester  
5% Spandex  
Antibacterial

Pantalón largo con cinturilla elástica ajustable. Incorpora dos bolsillos laterales con cierre de cremallera. Elaborado con tejido elástico, costuras termoselladas para prevenir rozaduras y acabados en corte láser. Logotipo Joma en printing.  
*Long pants with adjustable elastic waistband. Includes two side pockets with zipper closure. Made with elastic fabric, thermosealed seams to prevent any rubbing, and laser-cut finish. Joma logo in printing.*



100

BLACK



331

DARK NAVY





# ELITE XI



## HOODIE JACKET

2027



SR 103826. S / M / L / XL / 2XL

JR 103826. 12 (2XS) / 14 (XS)

Fleece  
90% Polyester  
10% Spandex  
Antibacterial

Sudadera con cremallera completa, capucha y dos bolsillos frontales sin cremallera. Elaborada con tejido elástico y fleece interior. Diseño sublimado en mangas. Logotipo Joma en printing.

*Full zip hoodie with hood and two front pockets without zipper. Made with elastic fabric and fleece interior. Sublimated design on sleeves. Joma logo in printing.*



**061**

YELLOW FLUOR/  
BLACK



**110**

BLACK/  
ANTHRACITE



**317**

DARK NAVY/  
GREEN FLUOR



**332**

DARK NAVY/  
WHITE



**600**

RED/  
BLACK



**700**

DARK ROYAL/  
WHITE



## HOODIE JACKET

2027



SR 902257. S / M / L / XL

JR 902257. 14 (XS)



**061**

YELLOW FLUOR/  
BLACK



**110**

BLACK/  
ANTHRACITE



**317**

DARK NAVY/  
GREEN FLUOR



**332**

DARK NAVY/  
WHITE



**600**

RED/  
BLACK



**700**

DARK ROYAL/  
WHITE





# RECORD II

## T-SHIRT N.O.S

 **SR 102223.** S / M / L / XL / 2XL  
**JR 102223.** 8 (4XS) - 10 (3XS) / 12 (2XS) / 14 (XS)

Light interlock  
100% Polyester

Camiseta de tejido ligero. Cuello y mangas con corte al láser que evita rozaduras y aporta el máximo confort. Diseño y logotipo sublimados.  
*T-shirt made of lightweight fabric and laser cut at the neck and underarm to prevent chafing. Sublimated design and logo.*



**013** TURQIOSE FLUOR/ DARK NAVY  
**021** GREEN FLUOR/ BLACK  
**031** PINK FLUOR/ BLACK  
**041** CORAL FLUOR/ BLACK  
**102** BLACK/ WHITE  
**207** WHITE/ ROYAL



**332** DARK NAVY/ WHITE  
**452** GREEN MEDIUM/ WHITE  
**602** RED/ WHITE  
**609** RED/ YELLOW  
**702** ROYAL/ WHITE  
**725** BLUEBIRD/ BLACK  
**901** YELLOW/ BLACK



## T-SHIRT N.O.S

 **SR 901398.** S / M / L / XL / 2XL  
**JR 901398.** 8 (4XS) - 10 (3XS) / 12 (2XS) / 14 (XS)



**013** TURQIOSE FLUOR/ DARK NAVY  
**021** GREEN FLUOR/ BLACK  
**031** PINK FLUOR/ BLACK  
**041** CORAL FLUOR/ BLACK  
**102** BLACK/ WHITE  
**207** WHITE/ ROYAL



**332** DARK NAVY/ WHITE  
**452** GREEN MEDIUM/ WHITE  
**602** RED/ WHITE  
**609** RED/ YELLOW  
**702** ROYAL/ WHITE  
**725** BLUEBIRD/ BLACK  
**901** YELLOW/ BLACK

RUNNING



# RECORD II



## SLEEVELES

N.O.S



SR 102222. S / M / L / XL / 2XL

JR 102222. 8 (4XS) - 10 (3XS) / 12 (2XS) / 14 (XS)

Light interlock  
100% Polyester

Camiseta de tirantes con corte al láser en cuello y sisas que evita rozaduras y aporta el máximo confort. Diseño con estampado y logotipo sublimados.

*T-shirt made of lightweight fabric and laser cut at the neck and underarm to prevent chafing. Designed with sublimated print and logo.*



**013**

TURQOISE FLUOR/  
DARK NAVY



**021**

GREEN FLUOR/  
BLACK



**031**

PINK FLUOR/  
BLACK



**041**

CORAL FLUOR/  
BLACK



**102**

BLACK/  
WHITE



**207**

WHITE/  
ROYAL



**702**

ROYAL/  
WHITE



**332**

DARK NAVY/  
WHITE



**452**

GREEN MEDIUM/  
WHITE



**602**

RED/  
WHITE



**609**

RED/  
YELLOW



**725**

BLUEBIRD/  
BLACK



**901**

YELLOW/  
BLACK



# RECORD II

## SLEEVELES

N.O.S



SR 901396. S / M / L / XL / 2XL

JR 901396. 8 (4XS) - 10 (3XS) / 12 (2XS) / 14 (XS)

Light interlock  
100% Polyester

Camiseta de tirantes con corte al láser en cuello y sisas que evita rozaduras y aporta el máximo confort. Diseño con estampado y logotipo sublimados.

T-shirt made of lightweight fabric and laser cut at the neck and underarm to prevent chafing. Designed with sublimated print and logo.



**013**  
TURQUOISE FLUOR/  
DARK NAVY



**021**  
GREEN FLUOR/  
BLACK



**031**  
PINK FLUOR/  
BLACK



**041**  
CORAL FLUOR/  
BLACK



**102**  
BLACK/  
WHITE



**207**  
WHITE/  
ROYAL



**332**  
DARK NAVY/  
WHITE



**452**  
GREEN MEDIUM/  
WHITE



**602**  
RED/  
WHITE



**609**  
RED/  
YELLOW



**702**  
ROYAL/  
WHITE



**725**  
BLUEBIRD/  
BLACK



**901**  
YELLOW/  
BLACK

## TOP

N.O.S



SR 901397. S / M / L / XL

JR 901397. 8 (4XS) - 10 (3XS) / 12 (2XS) / 14 (XS)

90% Polyester  
10% Elastan  
Lining  
80% Polyester Mesh  
20% Spandex

Top de tirantes con detalles en la parte superior y los laterales creando contraste de color. Logotipo serigrافيado.

Tank top which features details on the top and sides creating colour contrast. Screen-printed logo.



**013**  
TURQUOISE FLUOR/  
DARK NAVY



**021**  
GREEN FLUOR/  
BLACK



**031**  
PINK FLUOR/  
BLACK



**041**  
CORAL FLUOR/  
BLACK



**102**  
BLACK/  
WHITE



**207**  
WHITE/  
ROYAL



**332**  
DARK NAVY/  
WHITE



**452**  
GREEN MEDIUM/  
WHITE



**602**  
RED/  
WHITE



**609**  
RED/  
YELLOW



**702**  
ROYAL/  
WHITE



**725**  
BLUEBIRD/  
BLACK



**901**  
YELLOW/  
BLACK





# RECORD II



## T-SHIRT

N.O.S



SR 102227. S / M / L / XL / 2XL

JR 102227. 8 (4XS) - 10 (3XS) / 12 (2XS) / 14 (XS)

Light interlock  
100% Polyester

Camiseta confeccionada en tejido ligero. Logotipo serigrafiado.

*Joma Sport T-shirt created from a lightweight and breathable fabric. It features printed Joma logo on chest with a crew neck collar.*



**200**

WHITE

**010**

TURQUOISE FLUOR

**020**

GREEN FLUOR

**030**

PINK FLUOR

**040**

CORAL FLUOR

**100**

BLACK



**331**

DARK NAVY

**450**

GREEN MEDIUM

**600**

RED

**700**

ROYAL

**725**

BLUEBIRD

**900**

YELLOW



## T-SHIRT

N.O.S



SR 901400. S / M / L / XL / 2XL

JR 901400. 8 (4XS) - 10 (3XS) / 12 (2XS) / 14 (XS)



**331**

DARK NAVY

**010**

TURQUOISE FLUOR

**020**

GREEN FLUOR

**030**

PINK FLUOR

**040**

CORAL FLUOR

**100**

BLACK



**200**

WHITE

**450**

GREEN MEDIUM

**600**

RED

**700**

ROYAL

**725**

BLUEBIRD

**900**

YELLOW

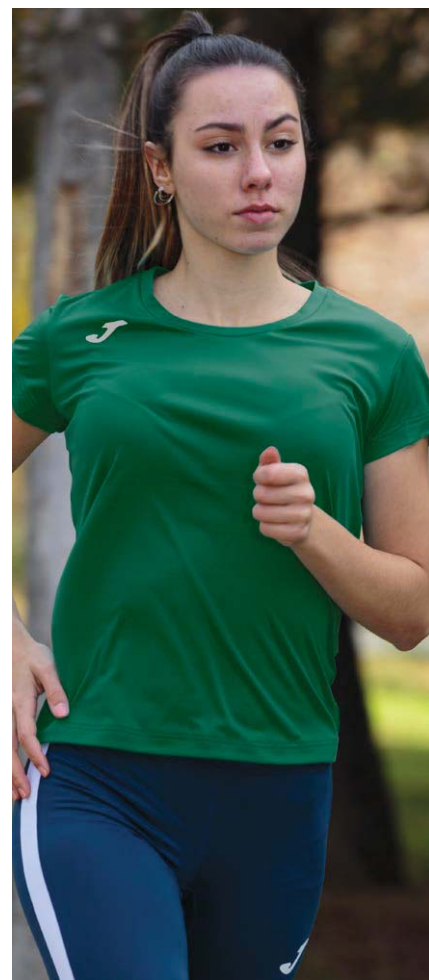



# COMBI RUNNING

SWEATSHIRT

N.O.S



SR 102241. S / M / L / XL / 2XL

JR 102241. 8 (4XS) - 10 (3XS) / 12 (2XS) / 14 (XS)

Fleece  
100% Polyester

Sudadera con media cremallera. Los puños son elásticos para mayor ajuste. Logotipo estampado.

Half-zip sweatshirt comes with printed logo and elastic cuffs providing maximum comfort.



**010**  
TURQUOISE FLUOR



**020**  
GREEN FLUOR



**040**  
DARK ORANGE FLUOR



**060**  
YELLOW FLUOR



**100**  
BLACK



**200**  
WHITE



**331**  
DARK NAVY



**450**  
GREEN MEDIUM



**700**  
ROYAL



**600**  
RED



# COMBI RUNNING



RAINCOAT

N.O.S



SR 102235. S / M / L / XL / 2XL

100% Poliéster  
Micro  
100% Polyester  
Micro

Chubasquero abierto con cremallera, incluye bolsillos y capucha ajustable mediante cordón. Logotipo en tejido reflectante para aumentar la visibilidad. Nivel de impermeabilidad: 3.000 mm.

*Open raincoat with zipper comes with pockets and adjustable drawstring hood. The garment features reflective logo to increase visibility. Waterproof rating: 3,000 mm.*



**020**

GREEN FLUOR



**040**

DARK ORANGE FLUOR



**100**

BLACK



**331**

DARK NAVY



**700**

ROYAL



# NATURE



RAINCOAT

N.O.S



SR 102518. S / M / L / XL / 2XL

100% Polyamide

Tejido waterproof 10.000 mm, resistente a lluvia prolongada y fuerte. Sistema de ventilación en la espalda. Capucha ergonómica. Ajuste elástico en bajo y puños. Detalles reflectantes 360°.

*Waterproof fabric 10,000 mm, resistant to prolonged and heavy rain. Ventilation system on the back. Ergonomic hood. Elastic adjustment at the bottom and cuffs. 360° reflective details.*



**020**

GREEN FLUOR



**100**

BLACK



**728**

DARK ROYAL



SR 901528. S / M / L / XL / 14 (XS)



**020**

GREEN FLUOR



**100**

BLACK



**581**

VIOLET





# COMBI RUNNING



SHORT

N.O.S



SR 102226. S / M / L / XL / 2XL

JR 102226. 8 (4XS) - 10 (3XS) / 12 (2XS) / 14 (XS)

Interlock  
100% Polyester

Short con cintura elástica ajustable mediante cordones. Su ligereza y la abertura lateral en el bajo proporcionan libertad de movimiento. Incluye bolsillo interior. Logotipo serigrafiado.

*Shorts with adjustable elastic waistband. It's lightness and the lateral opening at the bottom provide freedom of movement. Includes interior pocket. Screen-printed logo.*

29 cm.  
size M



**700**  
ROYAL



**450**  
GREEN MEDIUM



**100**  
BLACK



**331**  
DARK NAVY



**600**  
RED

# OLIMPIA



SHORT

N.O.S



SR 100815. S / M / L / XL

JR 100815. 8 (4XS) - 10 (3XS) / 12 (2XS) / 14 (XS)

Microfiber  
95% Polyester  
5% Elastane

Pantalón corto dirigido a la competición con bolsillo interior y corte láser en el bajo. Cintura elástica ajustable con cordón. Logo J bordado.

*Competition shorts with inside pocket and laser cut at the lower part. Adjustable elastic drawstring waist. Embroidered J logo.*

21,5 cm.  
size M



**020**  
GREEN FLUOR



**040**  
DARK ORANGE FLUOR



**060**  
YELLOW FLUOR



**100**  
BLACK



**331**  
DARK NAVY



**450**  
GREEN MEDIUM



**600**  
RED



**700**  
ROYAL



**722**  
DARK ROYAL



# RECORD III



## SHORT TIGHTS

N.O.S



SR 103489. S / M / L / XL / 2XL

JR 103489. 8 (4XS) / 10 (3XS) / 12 (2XS) / 14 (XS)

90% Poliamida  
10% Elastano  
90% Polyamide  
10% Elastan

Tejido elástico y de secado rápido para eliminar la humedad rápidamente. Costuras Flatlock para evitar rozaduras. Cintura elástica ajustable.

*Elastic and quick-drying fabric to quickly remove moisture. Flatlock seams to prevent chafing. Adjustable elastic waist.*



100  
BLACK



300  
DARK NAVY



450  
GREEN MEDIUM



600  
RED



700  
ROYAL



## LONG TIGHTS

N.O.S



SR 103490. S / M / L / XL / 2XL

JR 103490. 8 (4XS) / 10 (3XS) / 12 (2XS) / 14 (XS)

90% Poliamida  
10% Elastano  
90% Polyamide  
10% Elastan

Tejido elástico y de secado rápido para eliminar la humedad rápidamente. Costuras Flatlock para evitar rozaduras. Cintura elástica ajustable. Bajos con cremallera bloqueable.

*Elastic and quick-drying fabric to quickly remove moisture. Flatlock seams to prevent chafing. Adjustable elastic waist. Lockable zippered cuffs.*



100  
BLACK



300  
DARK NAVY



450  
GREEN MEDIUM



600  
RED



700  
ROYAL



## 3/4 TIGHTS

N.O.S



SR 100089. S / M / L / XL

JR 100089. 8 (4XS) - 10 (3XS) / 12 (2XS) / 14 (XS)

92% Poliamida  
8% Elastano  
92% Polyamide  
8% Elastan

Malla pirata que incorpora costuras planas en zonas estratégicas para evitar rozamientos. Incluye un bolsillo interior en la parte delantera para poder guardar objetos con seguridad. Logotipo serigrafado.

*Capri tights incorporating flat seams in strategic areas to prevent chafing. Include a front inner pocket to keep small objects safe. Screen-printed logo.*

60 cm.  
size M



100  
BLACK



300  
NAVY



600  
RED



700  
ROYAL



# OLIMPIA

92% Poliamida  
8% Elastano  
92% Polyamide  
8% Elastan

## LONG TIGHTS

N.O.S



SR **900447.** S / M / L / XL / 2XL

JR **900447.** 8 (4XS) - 10 (3XS) / 12 (2XS) / 14 (XS)

SR **900447.**

JR **900447.**

Malla larga que incorpora costuras planas en zonas estratégicas para evitar rozamientos. Cintura elástica para aumentar su comodidad. Logotipo serigrafiado.

*Long tights with flat seams in strategic areas to prevent chafing. Elastic waist to increase comfort. Screen-printed logo.*



**100**  
BLACK



**300**  
NAVY



**600**  
RED



**700**  
ROYAL

## 3/4 TIGHTS

N.O.S



SR **900448.** S / M / L / XL / 2XL

JR **900448.** 8 (4XS) - 10 (3XS) / 12 (2XS) / 14 (XS)

SR **900448.**

JR **900448.**

Malla pirata que incorpora costuras planas en zonas estratégicas para evitar rozamientos. Cintura elástica para aumentar su comodidad. Logotipo serigrafiado.

*3/4 tights incorporating flat seams in strategic areas to prevent chafing. Elastic waist to increase comfort. Screen-printed logo.*



**100**  
BLACK



**300**  
NAVY



**600**  
RED



**700**  
ROYAL

## 3/4 TIGHTS

N.O.S



SR **900760.** S / M / L / XL

JR **900760.** 8 (4XS) - 10 (3XS) / 12 (2XS) / 14 (XS)

Malla corta que incorpora costuras planas en zonas estratégicas para evitar rozamientos. Cintura elástica para una mayor comodidad. Logotipo serigrafiado.

*Short tights with flat seams in strategic areas to prevent chafing. Elastic waist to improve comfort. Screen-printed logo.*

21 cm.  
Size M



**100**  
BLACK



**331**  
NAVY



**600**  
RED



**700**  
ROYAL

## BRIEF

N.O.S



SR **901669.** S / M / L / XL / 2XL

JR **901669.** 8 (4XS) - 10 (3XS) / 12 (2XS) / 14 (XS)

80% Poliamida  
20% Elastano  
80% Polyamide  
20% Elastan

Braga deportiva Olimpia II. Proporciona una perfecta protección y comodidad. Resistente al sudor, ligera, suave y flexible. Se caracteriza por otorgar una gran libertad de movimientos, así como sujeción y confort. Incluye forro interior en la parte delantera para mayor protección. Logotipo serigrafiado.

*Olimpia II sports neck warmer. Provides perfect protection and comfort. Sweat resistant, light, soft and flexible, providing great freedom of movement, as well as support and comfort. Includes inner lining in the front for greater protection. Screen-printed logo.*



**010**  
TURQUOISE  
FLUOR



**040**  
DARK ORANGE  
FLUOR



**100**  
BLACK



**331**  
DARK NAVY



**450**  
GREEN MEDIUM



**600**  
RED



**700**  
ROYAL



**722**  
DARK ROYAL



# TRAIL

## TROUSERS N.O.S

**SR 101353.** S / M / L / XL / 2XL

Microfiber  
95% Polyester  
5% Elastane

Pantalón multibolsillos en la cintura. Doble ajuste con elástico y cordón. Logotipo en printing.  
*Short with multi-pockets on the waist. Dual adjustment with elastic and drawstring. Printed logo.*



# TRAIL

## SHORT N.O.S

**SR 103165.** S / M / L / XL / 2XL

Microfiber  
95% Polyester  
5% Elastane

Tejido ligero y elástico. Acabados en corte láser para evitar rozaduras. Bolsillos de cinturilla en mesh. Bolsillo trasero con cremallera bloqueable. Logotipo reflectante.  
*Lightweight and stretchy fabric. Laser-cut finishes to prevent chafing. Mesh waist pockets. Lockable rear zip pocket. Reflective logo.*





# TRAIL



## SHORT

N.O.S



SR 901838.

S / M / L / XL  
14 (XS)

Microfiber  
95% Polyester  
5% Elastane

Tejido ultraligero y elástico. Cinturilla elástica ajustable con cordón. Bolsillos de avituallamiento en la cintura. Aberturas laterales para mayor movilidad.

*Ultralight and stretchy fabric. Adjustable elastic waistband with drawstring. Fuel pockets on the waist. Side openings for greater mobility.*

30 cm.  
size M



**100**  
BLACK



**331**  
DARK NAVY



## SHORT TIGHTS

N.O.S



SR 901835.

S / M / L / XL  
14 (XS)

77% Polyester  
23% Spandex

Tejido elástico. Ajuste ergonómico. Cintura con bolsillos de avituallamiento. Bolsillo trasero con cierre de cremallera bloqueable. Costuras planas FLATLOCK.

*Elastic fabric. Ergonomic fit. Waist with fuel pockets. Lockable zippered back pocket. FLATLOCK flat seams.*

31 cm.  
size M



**100**  
BLACK



**331**  
DARK NAVY



## SKIRT

N.O.S



SR 901834.

S / M / L / XL  
14 (XS)

95% Polyester  
5% Elastane

Tejido ultraligero. Bolsillos de avituallamiento en la cintura. Bolsillo trasero con cierre de cremallera bloqueable. Terminaciones en corte láser. Malla elástica interior con costuras planas FLATLOCK.

*Ultralight fabric. Fueling pockets on the waist. Lockable zippered back pocket. Laser-cut finishes. Elastic inner mesh with flatlock seams.*

33 cm.  
size M



**100**  
BLACK



**331**  
DARK NAVY





## SWIMMING



# SHARK III



## SWIM PANTS

N.O.S



SR 103843. S / M / L / XL

80% Polyamide  
20% Elastane

Bañador tipo boxer. Ajuste y libertad de movimiento excelentes gracias al tejido elástico. Fabricación con material de secado rápido y alta resistencia al cloro. Cinturilla con cordón elástico interior. Logotipo Joma en printing.

*Boxer-style swimsuit. Excellent fit and freedom of movement thanks to its elastic fabric. Made with quick-drying material and high resistance to chlorine. Waistband with elastic drawstring. Joma logo in printing.*



**700**  
ROYAL



**100**  
BLACK



**600**  
RED



**331**  
DARK NAVY



## SLIP SWIMSUIT

N.O.S



SR 103842. S / M / L / XL

SR 103842. 8 (4XS) / 10 (3XS) / 12 (2XS) / 14 (XS)

80% Polyamide  
20% Elastane

Bañador tipo slip. Ajuste y libertad de movimiento excelentes gracias al tejido elástico. Fabricación con material de secado rápido y alta resistencia al cloro. Cinturilla con cordón elástico interior. Logotipo Joma en printing.

*Slip type swimsuit. Excellent fit and freedom of movement thanks to its elastic fabric. Made with quick-drying material and high resistance to chlorine. Waistband with elastic drawstring. Joma logo in printing.*



**700**  
ROYAL



**100**  
BLACK



**600**  
RED



**331**  
DARK NAVY



## SWIMSUIT

N.O.S



SR 902268. S / M / L / XL

SR 902268. 8 (4XS) / 10 (3XS) / 12 (2XS) / 14 (XS)

80% Polyamide  
20% Elastane

Bañador. Ajuste y libertad de movimiento excelentes gracias al tejido elástico. Fabricación con material de secado rápido y alta resistencia al cloro. Cuello redondo y espalda tipo nadadora. Logotipo Joma en printing.

*Swimsuit. Excellent fit and freedom of movement thanks to its elastic fabric. Made with quick-drying material and high chlorine resistance. Round neck and racerback. Joma logo in printing.*



**700**  
ROYAL



**100**  
BLACK



**600**  
RED



**331**  
DARK NAVY



SWIMMING





# BAÑO

 SWIM PANTS **2027**

 **SR 104400.S / M / L / XL**

80% Polyamide  
20% Elastane

Bañador tipo boxer. Tejido elástico y de secado rápido para eliminar la humedad rápidamente. Ajuste ergonómico para mayor comodidad y libertad de movimiento. Cintura elástica.

*Elastic and quick-drying fabric to quickly remove moisture. Ergonomic fit for greater comfort and freedom of movement. Elastic waist.*



**100**  
BLACK



**331**  
DARK NAVY



**600**  
RED



**700**  
ROYAL



# BAÑO

 SLIP SWIMSUIT **2027**

 **SR 104399.S / M / L / XL**  
**JR 104399.8 (4XS) / 10 (3XS) / 12 (2XS) / 14 (XS)**

80% Polyamide  
20% Elastane

Bañador tipo slip. Tejido elástico y de secado rápido para eliminar la humedad rápidamente. Ajuste ergonómico para mayor comodidad y libertad de movimiento. Cintura elástica.

*Elastic and quick-drying fabric to quickly remove moisture. Ergonomic fit for greater comfort and freedom of movement. Elastic waist.*



**100**  
BLACK



**331**  
DARK NAVY



**600**  
RED



**700**  
ROYAL





# BAÑO



SWIMSUIT

2027



SR 902566.S / M / L / XL

JR 902566.8 (4XS) / 10 (3XS) / 12 (2XS) / 14 (XS)

80% Polyamide  
20% Elastane

Bañador. Tejido elástico y de secado rápido para eliminar la humedad rápidamente. Ajuste ergonómico para mayor comodidad y libertad de movimiento. Espalda nadadora.

*Elastic and quick-drying fabric to quickly remove moisture. Ergonomic fit for greater comfort and freedom of movement. Racerback.*



**700**  
ROYAL



**100**  
BLACK



**600**  
RED



**331**  
DARK NAVY



# BAÑO



SWIMSUIT

2027



SR 902567.S / M / L / XL

80% Polyamide  
20% Elastane

Bañador. Tejido elástico y de secado rápido para eliminar la humedad rápidamente. Ajuste ergonómico para mayor comodidad y libertad de movimiento.

*Stretchy and quick-drying fabric to quickly remove moisture. Ergonomic fit for greater comfort and freedom of movement.*

CREMALLERA  
ZIPPER



**700**  
ROYAL



**100**  
BLACK



**600**  
RED



**331**  
DARK NAVY



# BATHROBE



MICRO-BATHROBE

PACK 5



SR 400534. XS / M / XL

Microfiber  
100% Polyester

Albornoz con bolsa de  
microfibra.  
*Bathrobe with microfiber bag.*



331



# TOWEL



MICROFIBER TOWEL

PACK 6

400533.

Microfibra 210 gr.  
*Microfiber 210 gr.*

Toalla.  
*Towel.*



70 cm



331

# SANDAL



SHOWER SANDAL

INDIVIDUAL

SCOSTS2503

36 - 47

Sandalia para ducha.  
*Shower sandal.*



SCOSTS2503





RACKET SPORT

## RACKET SPORTS





# TERRA DANUBIO

## T-SHIRT

2028



SR 105144. S / M / L / XL / 2XL / 3XL

DR 105144. 4 (6XS) / 6 (5XS) / 8 (4XS) / 10 (3XS) / 12 (2XS) / 14 (XS)

100% Polyester

Tejido cómodo y de alta durabilidad. Acabado en jacquard para mayor transpirabilidad. Cuello redondo en tejido base.  
*Comfortable and highly durable fabric. Jacquard finish for increased breathability. Round neck in base fabric.*



**013**

TURQUOISE FLUOR/  
DARK NAVY/WHITE



**342**

DARK NAVY/TURQUOISE  
FLUOR/WHITE



**501**

RASPBERRY/  
BLACK/WHITE



**205**

WHITE/  
RASPBERRY/BLACK



**426**

LIME PUNCH/  
DARK NAVY/WHITE



**326**

DARK NAVY/  
LIME PUNCH/WHITE



**703**

ROYAL/DARK NAVY/  
WHITE



**207**

WHITE//ROYAL/  
DARK NAVY

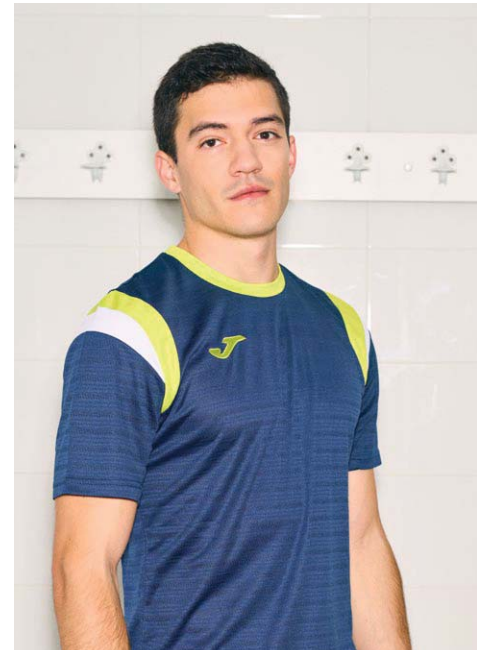

# TERRA DANUBIO

## POLO

2028



SR 105215. S / M / L / XL / 2XL / 3XL

100% Polyester

Tejido técnico con acabado en jacquard para mayor transpirabilidad. Cuello abotonado tipo polo. Aberturas inferiores para mayor movilidad.  
*Technical fabric with jacquard finish for increased breathability. Buttoned polo collar. Lower openings for increased mobility.*



**013**

TURQUOISE FLUOR/  
DARK NAVY/WHITE



**342**

DARK NAVY/TURQUOISE  
FLUOR/WHITE



**501**

RASPBERRY/  
BLACK/WHITE



**205**

WHITE/  
RASPBERRY/BLACK



**426**

LIME PUNCH/  
DARK NAVY/WHITE



**326**

DARK NAVY/  
LIME PUNCH/WHITE



**703**

ROYAL/DARK NAVY/  
WHITE



**207**

WHITE//ROYAL/  
DARK NAVY





# TERRA DANUBIO



T-SHIRT

2028



SR 903106. S / M / L / XL / 2XL

JR 903106. 12 (2XS) / 14 (XS)

100% Polyester

Tejido técnico con acabado en jacquard para mayor transpirabilidad. Cuello redondo en tejido base.  
Technical fabric with jacquard finish for increased breathability. Round neckline from base fabric.



013

TURQUOISE FLUOR/  
DARK NAVY/WHITE



342

DARK NAVY/TURQUOISE  
FLUOR/WHITE



501

RASPBERRY/  
BLACK/WHITE



205

WHITE/  
RASPBERRY/BLACK



426

LIME PUNCH/  
DARK NAVY/WHITE



326

DARK NAVY/  
LIME PUNCH/WHITE



703

ROYAL/DARK NAVY/  
WHITE



207

WHITE//ROYAL/  
DARK NAVY

# TERRA DANUBIO



SLEEVELES

2028



SR 903078. S / M / L / XL / 2XL

JR 903078. 12 (2XS) / 14 (XS)

Jacquard  
100% Polyester

Tejido técnico con acabado en jacquard para mayor transpirabilidad. Espalda nadadora y cuello redondo.  
Technical fabric with jacquard finish for enhanced breathability. Racerback and round neckline.



013

TURQUOISE FLUOR/  
DARK NAVY/WHITE



342

DARK NAVY/TURQUOISE  
FLUOR/WHITE



501

RASPBERRY/  
BLACK/WHITE



205

WHITE/  
RASPBERRY/BLACK



426

LIME PUNCH/  
DARK NAVY/WHITE



326

DARK NAVY/  
LIME PUNCH/WHITE



703

ROYAL/DARK NAVY/  
WHITE



207

WHITE//ROYAL/  
DARK NAVY



# TERRA DANUBIO



## TRACKSUIT

2028



SR 105055. S / M / L / XL / 2XL / 3XL

JR 105055. 4 (6XS) / 6 (5XS) / 8 (4XS) / 10 (3XS) / 12 (2XS) / 14 (XS)

Interlock  
100% Polyester

Tejido cómodo y de alta durabilidad. Sudadera con cremallera y rib en puños y cintura. Pantalón largo con cintura elástica y cordón interior. Bolsillos con cremallera en ambas prendas.

Comfortable and highly durable fabric. Zip-up sweatshirt with ribbed cuffs and waistband. Full length pants with elastic waistband and inner drawstring. Zip pockets on both garments.



013

TURQOISE FLUOR/  
DARK NAVY/WHITE



205

WHITE/  
RASPBERRY/BLACK



326

DARK NAVY/  
LIME PUNCH/WHITE



703

ROYAL/DARK NAVY/  
WHITE



# TERRA DANUBIO



## SHORT

2028



SR 105216. S / M / L / XL / 2XL / 3XL

JR 105216. 4 (6XS) / 6 (5XS) / 8 (4XS) / 10 (3XS) / 12 (2XS) / 14 (XS)

Interlock  
100% Polyester

Tejido cómodo y de alta durabilidad. Cintura elástica con cordón interior. Aberturas inferiores para mayor movilidad. Bolsillos sin cremallera.

Comfortable and highly durable fabric. Elastic waistband with inner drawstring. Lower side openings for increased mobility. Pockets without a zip.



013

TURQOISE FLUOR/  
DARK NAVY/WHITE



216

WHITE/TURQOISE  
FLUOR/DARK NAVY



105

BLACK/RASPBERRY/  
WHITE



205

WHITE/  
RASPBERRY/BLACK



426

LIME PUNCH/  
DARK NAVY/WHITE



326

DARK NAVY/  
LIME PUNCH/WHITE



703

ROYAL/DARK NAVY/  
WHITE



337

DARK NAVY/ROYAL/  
WHITE





# TERRA DANUBIO



## TRACKSUIT

2028



SR 903105. S / M / L / XL / 2XL

JR 903105. 12 (2XS) / 14 (XS)

Interlock  
100% Polyester

Tejido cómodo y de alta durabilidad. Sudadera con cremallera y rib en puños y cintura. Pantalón largo con cintura elástica y cordón interior. Bolsillos con cremallera en ambas prendas.

Comfortable and highly durable fabric. Zip-up sweatshirt with ribbed cuffs and waistband. Long pants with elastic waistband and internal drawstring. Zip pockets on both garments.



013

TURQUOISE FLUOR/  
DARK NAVY/WHITE



205

WHITE/  
RASPBERRY/BLACK



326

DARK NAVY/  
LIME PUNCH/WHITE



703

ROYAL/DARK NAVY/  
WHITE

# TERRA DANUBIO



## SHORT

2028



SR 903107. S / M / L / XL / 2XL

JR 903107. 12 (2XS) / 14 (XS)

Interlock  
100% Polyester

Tejido cómodo y de alta durabilidad. Cintura elástica con cordón interior. Bolsillos sin cremallera.

Comfortable and highly durable fabric. Elastic waistband with internal drawstring. Pockets without zips.



013

TURQUOISE FLUOR/  
DARK NAVY/WHITE



216

WHITE/TURQUOISE  
FLUOR/DARK NAVY



105

BLACK/RASPBERRY/  
WHITE



205

WHITE/  
RASPBERRY/BLACK



426

LIME PUNCH/  
DARK NAVY/WHITE



326

DARK NAVY/  
LIME PUNCH/WHITE



703

ROYAL/DARK NAVY/  
WHITE



337

DARK NAVY/ROYAL/  
WHITE





# OLIMPIADA



## T-SHIRT

N.O.S



SR 103245. S / M / L / XL / 2XL / 3XL / 4XL

JR 103245. 4 (6XS) / 6 (5XS) / 8 (4XS) / 10 (3XS) / 12 (2XS) / 14 (XS)

Interlock  
100% Polyester

Camiseta de manga corta. Presenta cuello redondo en tejido base. Elaborada 100% con poliéster reciclado, un tejido ecológico, ligero, resistente y transpirable. Diseño con detalles personalizados y logotipo Joma bordado.

Short-sleeved shirt. Featuring a round neckline in the base fabric. Made with 100% recycled polyester, an ecological, lightweight, resistant, and breathable fabric. Design with personalized details and embroidered Joma logo.



**013**  
TURQUOISE FLUOR/  
DARK NAVY



**021**  
GREEN FLUOR/  
BLACK



**100**  
BLACK



**106**  
BLACK/RED



**107**  
BLACK/ROYAL



**200**  
WHITE



**251**  
LIGHT MELANGE



**331**  
DARK NAVY



**339**  
DARK NAVY/  
YELLOW



**501**  
RASPBERRY/  
BLACK



**422**  
CABBAGE/  
BLACK



**450**  
GREEN MEDIUM



**671**  
RUBY



**600**  
RED



**700**  
ROYAL



**881**  
ORANGE



**901**  
YELLOW



# OLIMPIADA



RACKET SPORT

## SLEEVELESS

N.O.S



SR 902664. S / M / L / XL / 2XL

JR 902664. 12 (2XS) / 14 (XS)

Interlock  
100% Polyester

Tejido cómodo y de alta durabilidad. Vivo elástico en cuello, sisa y espalda para conseguir mejor ajuste. Espalda tipo nadadora.

Comfortable and highly durable fabric. Elastic trim on neckline, armholes, and back for a better fit. Racerback style back.



**013**  
TURQUOISE FLUOR/  
DARK NAVY



**021**  
GREEN FLUOR/  
BLACK



**100**  
BLACK



**200**  
WHITE



**106**  
BLACK/RED



**107**  
BLACK/ROYAL



**251**  
LIGHT MELANGE



**331**  
DARK NAVY



**339**  
DARK NAVY/  
YELLOW



**501**  
RASPBERRY/  
BLACK



**422**  
CABBAGE/  
BLACK



**450**  
GREEN MEDIUM



**600**  
RED



**700**  
ROYAL



SHORT

N.O.S

# MASTER



SR 100186. S / M / L / XL / 2XL

Microfiber  
95% Polyester  
5% Elastane

Shorts de tenis dirigidos a la competición realizados en microfibra con elastán. Con cintura elástica ajustable con cordones y bolsillos laterales.

*Competition tennis shorts made of microfibre with elastane. Adjustable elastic drawstring waist and side pockets.*

46 cm.  
size M



100  
BLACK

BOLSILLO  
POCKET



726  
ROYAL



200  
WHITE



331  
NAVY



SHORT

N.O.S

# DRIVE



SR 100438. S / M / L / XL / 2XL / 3XL

JR 100438. 4 (6XS) / 6 (5XS) / 8 (4XS) / 10 (3XS) / 12 (2XS) / 14 (XS)

Interlock  
100% Polyester

Shorts de tenis dirigidos a la competición realizados en tejido de punto. Cintura elástica, ajustable con cordones. Con bolsillos laterales.

*Tennis shorts aimed at competition in knitted fabric. Adjustable elastic drawstring waist. With side pockets.*

46 cm.  
size M



100  
BLACK

Bolsillo  
Pocket



700  
ROYAL



331  
DARK NAVY



200  
WHITE



600  
RED



SKIRT

N.O.S

# KATTY



SR 900812. S / M / L / XL / 2XL

JR 900812. 12 (2XS) / 14 (XS)

Interlock  
100% Polyester  
Shorts  
85% Polyester  
15% Elastane

Falda de tenis con pantalón interior. Incorpora vivos delanteros a contraste. Logotipo J bordado.

*Tennis skirt with integral shorts. With contrasting piping on the front. Embroidered J logo.*

35 cm.  
Size M



100  
BLACK



331  
DARK NAVY



200  
WHITE





# OPEN II



SKIRT

N.O.S



SR 900759. S / M / L / XL / 2XL - 3XL

JR 900759. 8 (4XS) - 10 (3XS) / 12 (2XS) / 14 (XS)



80% Polyester  
20% Elastan  
Shorts  
95% Polyester  
5% Elastan

Falda con pantalón interior que se caracteriza por su comodidad y su cintura elástica para un mejor ajuste.  
*Skirt with underwear short characterised by its comfort and elastic waist for better fit.*



30 cm.  
Size M



**600**  
RED



**100**  
BLACK



**200**  
WHITE



**331**  
DARK NAVY



**700**  
ROYAL

# TORNEO



SKIRT

N.O.S



SR 902073. S / M / L / XL / 2XL

JR 902073. 8 (4XS) / 10 (3XS) / 12 (2XS) / 14 (XS)



90% Polyester  
10% Spandex  
Shorts  
82% Polyester  
18% Spandex

Tejido cómodo y de alta durabilidad. Cintura elástica. Aberturas laterales para mayor libertad de movimiento. Malla interior elástica, elaborada con costuras planas FLATLOCK.

*Comfortable and highly durable fabric. Elastic waistband. Side openings for greater freedom of movement. Elastic inner mesh, made with FLATLOCK flat seams.*



35 cm.  
Size M



**600**  
RED



**100**  
BLACK



**200**  
WHITE



**331**  
DARK NAVY



**726**  
ROYAL

# TORNEO III



SKIRT

N.O.S



SR 901295. 14 (XS) / S / M / L / XL



85% Polyester  
15% Spandex  
Shorts  
85% Polyester  
15% Elastan

Falda corta con short interior. Cuenta con bolsillo en el short para la pelota de tenis. Logotipo estampado.  
*Tennis skirt with integral shorts that includes a pocket for the tennis ball. Printed logo.*

33 cm.  
Size M



**102**  
BLACK/WHITE



**332**  
DARK NAVY/WHITE



**200**  
WHITE





## TRAINING



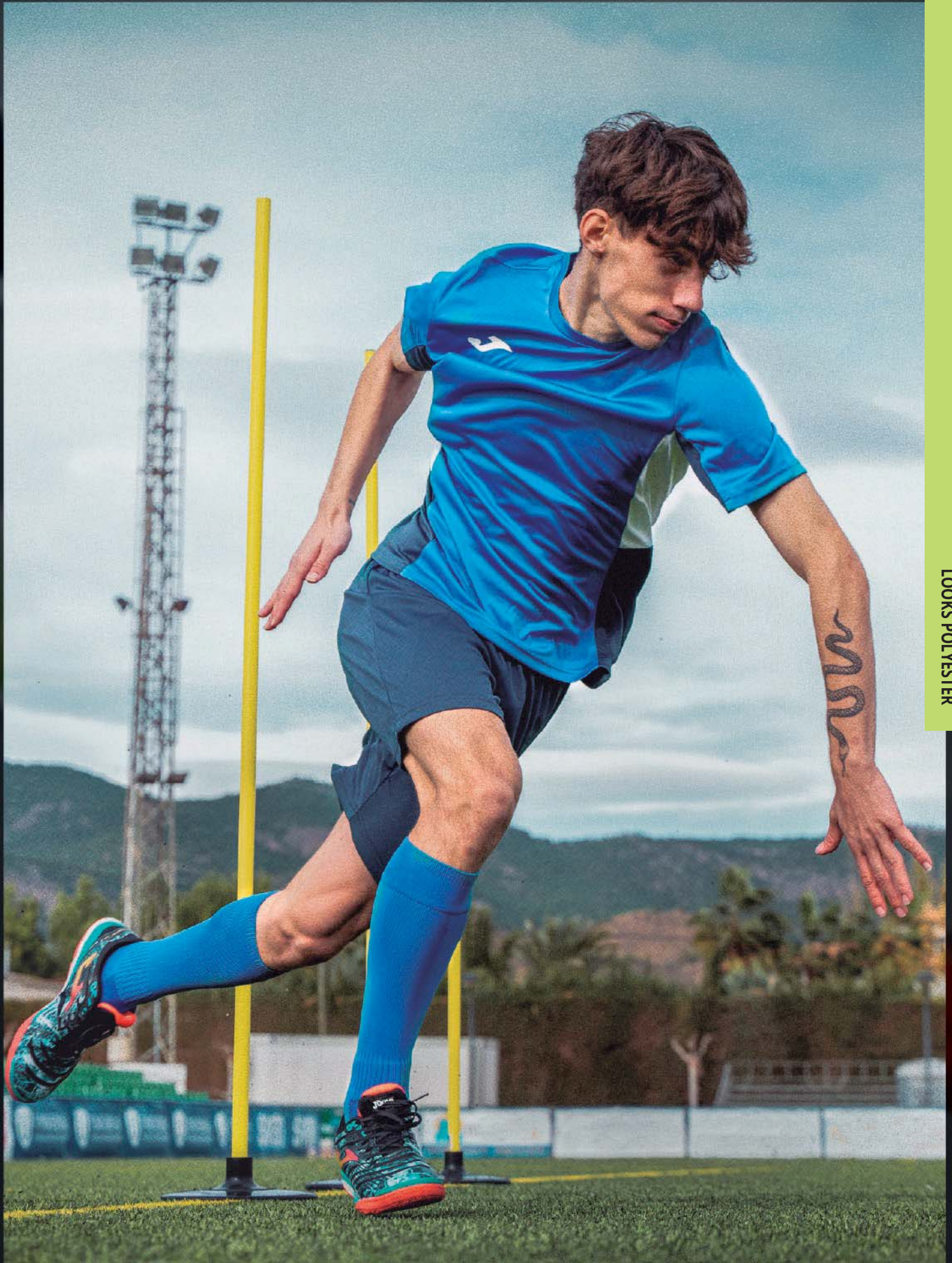

LOOKS POLYESTER



# VINTAGE. ECO-RETRO



## T-SHIRT

2027



SR 105073. S / M / L / XL / 2XL / 3XL

JR 105073. 4 (6XS) / 6 (5XS) / 8 (4XS) / 10 (3XS) / 12 (2XS) / 14 (XS)

Jacquard  
100% Recycled  
polyester

Tejido efecto satinado con tecnología Micro-Mesh System situada en zonas de mayor sudoración. Diseño vintage de inspiración retro. Cuello tipo polo en rib. Puños en canalé.

*Satin-effect fabric with Micro-Mesh System technology in high perspiration areas. Vintage design inspired by retro style. Ribbed polo style collar. Ribbed cuffs.*



**111**  
BLACK/  
ANTHRACITE



**201**  
WHITE/  
BLACK



**251**  
LIGHT MELANGE/  
BLACK



**332**  
DARK NAVY



**352**  
SKY/  
WHITE



**452**  
GREEN MEDIUM/  
WHITE



**552**  
VIOLET/  
WHITE



**602**  
RED/  
WHITE



**603**  
RED/  
DARK NAVY



**702**  
ROYAL/  
WHITE



**882**  
ORANGE/  
WHITE



**907**  
YELLOW/  
ROYAL



## SHORT

2027



SR 104980. S / M / L / XL / 2XL / 3XL

JR 104980. 4 (6XS) / 6 (5XS) / 8 (4XS) / 10 (3XS) / 12 (2XS) / 14 (XS)

Jacquard  
100% Recycled  
polyester

Tejido efecto satinado. Diseño vintage de inspiración retro. Cintura elástica con cordón interior.

*Satin effect fabric. Vintage design with retro inspiration. Elastic waistband with internal drawstring.*

46 cm.  
size M



**100**  
BLACK



**200**  
WHITE



**331**  
DARK NAVY



**600**  
RED



**700**  
ROYAL



# ECO RETRO

## TRACKSUIT TOP

2027



**SR 105074.** S / M / L / XL / 2XL / 3XL

**JR 105074.** 4 (6XS) / 6 (5XS) / 8 (4XS) / 10 (3XS) / 12 (2XS) / 14 (XS)

Jacquard  
100% Recycled  
polyester

Tejido efecto satinado. Diseño vintage de inspiración retro. Cierre con cremallera completa. Puños y cintura en rib. Mangas raglán. Bolsillos con cremallera.

*Satin effect fabric. Vintage design inspired by retro style. Full zip closure. Ribbed cuffs and waistband. Raglan sleeves. Zippered pockets.*



**111**  
BLACK



**211**  
WHITE



**251**  
LIGHT MELANGE/  
BLACK



**341**  
DARK NAVY



**361**  
SKY



**461**  
GREEN MEDIUM



**561**  
VIOLET



**603**  
RED/  
DARK NAVY



**611**  
RED



**711**  
ROYAL



**811**  
ORANGE



**907**  
YELLOW/  
ROYAL

## LONG PANTS

2027



**SR 104979.** S / M / L / XL / 2XL / 3XL

**JR 104979.** 4 (6XS) / 6 (5XS) / 8 (4XS) / 10 (3XS) / 12 (2XS) / 14 (XS)

Interlock shiny  
100% Polyester

Tejido cómodo y de alta durabilidad. Cintura elástica con cordón interior. Bajo con cremallera. Bolsillos con cierre de cremallera. Detalle ribeteado a contraste.

*Comfortable and highly durable fabric. Elastic waistband with internal drawstring. Zippered hem. Zippered pockets. Contrast trim detail.*



**100**  
BLACK



**331**  
DARK NAVY

LOOKS POLYESTER



# HEROIC



## T-SHIRT

2028



SR 105135. S / M / L / XL / 2XL / 3XL

JR 105135. 4 (6XS) / 6 (5XS) / 8 (4XS) / 10 (3XS) / 12 (2XS) / 14 (XS)

Interlock  
100% Polyester

Tejido cómodo y de alta durabilidad. Mangas raglán para mayor ajuste y libertad de movimiento. Cuello y puños en rib.

Comfortable and highly durable fabric. Raglan sleeves for better fit and freedom of movement. Ribbed collar and cuffs.



**110**

ANTHRACITE/  
BLACK



**203**

WHITE/  
DARK NAVY



**331**

DARK NAVY



**471**

JUNE BUG



**601**

RED/  
BLACK



**680**

RUBY



**703**

ROYAL/  
DARK NAVY



SR 105368. S / M / L / XL / 2XL / 3XL

JR 105368. 4 (6XS) / 6 (5XS) / 8 (4XS) / 10 (3XS) / 12 (2XS) / 14 (XS)

Interlock  
100% Polyester

Tejido cómodo y de alta durabilidad. Cintura elástica con cordón interior. Bolsillos con cremallera.

Comfortable and highly durable fabric. Stretch waistband with internal drawstring. Interior mesh pocket.



46 cm.  
size M

**100**

BLACK



**150**

ANTHRACITE



**200**

WHITE



**331**

DARK NAVY



**471**

JUNE BUG



**600**

RED



**680**

RUBY



**700**

ROYAL



# T-SHIRT

2028



# HEROIC



SR 903248. S / M / L / XL / 2XL

Interlock  
100% Polyester

Tejido cómodo y de alta durabilidad. Mangas raglán para mayor ajuste y libertad de movimiento. Cuello y puños en rib.  
*Comfortable and highly durable fabric. Raglan sleeves for better fit and freedom of movement. Ribbed collar and cuffs.*



**110**

ANTHRACITE/  
BLACK



**203**

WHITE/  
DARK NAVY



**331**

DARK NAVY



**471**

JUNE BUG



**601**

RED/  
BLACK



**680**

RUBY



**703**

ROYAL/  
DARK NAVY



SR 903249. S / M / L / XL / 2XL

Interlock  
100% Polyester

Tejido cómodo y de alta durabilidad. Cintura elástica con cordón interior. Bolsillos con cremallera.  
*Comfortable and highly durable fabric. Elastic waistband with internal drawstring.*



46 cm.  
size M

**100**

BLACK



**150**

ANTHRACITE



**200**

WHITE



**331**

DARK NAVY



**471**

JUNE BUG



**600**

RED



**680**

RUBY



**700**

ROYAL

LOOKS POLYESTER



# HEROIC



## LONG PANTS

2028



**SR 105138.** S / M / L / XL / 2XL / 3XL

**JR 105138.** 4 (6XS) / 6 (5XS) / 8 (4XS) / 10 (3XS) / 12 (2XS) / 14 (XS)

Fleece  
100% Polyester

Tejido cálido y cómodo. Cintura elástica con cordón interior. Bolsillos con cremallera.  
Warm and comfortable fabric. Elastic waistband with inner drawstring. Zip pockets.



**100**  
BLACK



**150**  
ANTHRACITE



**331**  
DARK NAVY



**471**  
JUNE BUG



**680**  
WINE



**700**  
ROYAL



## BERMUDA

2028



**SR 105137.** S / M / L / XL / 2XL / 3XL

**JR 105137.** 4 (6XS) / 6 (5XS) / 8 (4XS) / 10 (3XS) / 12 (2XS) / 14 (XS)

Interlock  
100% Polyester

Tejido cómodo y de alta durabilidad. Cintura elástica con cordón interior. Bolsillos con cremallera.  
Comfortable and highly durable fabric. Elastic waistband with inner drawstring. Zip pockets.



**100**  
BLACK



**200**  
WHITE



**331**  
DARK NAVY



**150**  
ANTHRACITE



**471**  
JUNE BUG



**600**  
RED



**680**  
RUBY



**700**  
ROYAL





# HEROIC

## SWEATSHIRT

2028



**SR 105136.** S / M / L / XL / 2XL / 3XL

**JR 105136.** 4 (6XS) / 6 (5XS) / 8 (4XS) / 10 (3XS) / 12 (2XS) / 14 (XS)

Fleece  
100% Polyester

Tejido cálido y confortable. Mangas raglán para mayor ajuste y libertad de movimiento. Cuello, puños y cintura en rib.

*Warm and comfortable fabric. Raglan sleeves for a better fit and freedom of movement. Ribbed collar, cuffs, and waistband.*



**110**  
BLACK/  
WHITE



**203**  
WHITE/  
BLACK



**331**  
DARK NAVY/  
WHITE



**471**  
JUNE BUG



**601**  
RED/  
BLACK



**680**  
RUBY



**703**  
DARK ROYAL/  
WHITE



## TRACKSUIT

2028



**SR 104216.** S / M / L / XL / 2XL / 3XL

**JR 104216.** 4 (6XS) / 6 (5XS) / 8 (4XS) / 10 (3XS) / 12 (2XS) / 14 (XS)

Fleece  
100% Polyester

Tejido cálido interior, confortable y de alta durabilidad. Sudadera con cremallera y rib en puños y cintura. Pantalón largo con cintura ajustable y bajo con cremallera. Bolsillos con cremallera en ambas prendas.

*Warm inner fabric, comfortable and highly durable. Zipped sweatshirt with ribbed cuffs and waist. Full length trousers with adjustable waist and zipped hem. Zipped pockets on both garments.*



**151**  
ANTHRACITE/  
MEDIUM GREY/WHITE



**203**  
WHITE/  
DARK NAVY



**331**  
DARK NAVY/  
WHITE



**471**  
PONDEROSA PINE/  
BLACK/WHITE



**601**  
RED/  
BLACK/WHITE



**680**  
BURGUNDY/  
ANTHRACITE/WHITE



**703**  
ROYAL/DARK NAVY/  
WHITE

LOOKS POLYESTER



## CHAMPIONSHIP





LOOKS POLYESTER



# CHAMPIONSHIP 20<sup>o</sup>

## T-SHIRT

2029



SR 105164. S / M / L / XL / 2XL / 3XL / 4XL

JR 105164. 4 (6XS) / 6 (5XS) / 8 (4XS) / 10 (3XS) / 12 (2XS) / 14 (XS)

Polyester  
54% recycled  
polyester  
46% polyester

Tejido transpirable que integra fibras de poliéster reciclado. Acabado en jacquard para mayor transpirabilidad. Cuello redondo en tejido base. Mangas raglán.

Breathable fabric integrating recycled polyester fibers. Jacquard finish for increased breathability. Crew neck made from base fabric. Raglan sleeves.



106

BLACK/  
RED/WHITE

111

BLACK/  
NIMBUS CLOUD/  
WHITE

203

WHITE/  
DARK NAVY/  
RED

283

WHITE/  
DARK NAVY/  
TURQUOISE FLUOR

311

DARK NAVY/  
NIMBUS CLOUD/  
WHITE

321

DARK NAVY/  
YELLOW FLUOR/  
TURQUOISE FLUOR

337

DARK NAVY/  
ROYAL/RED

383

MEDIUM SKY/  
DARK NAVY/  
WHITE



422

CABBAGE/  
BLACK/WHITE

456

GREEN MEDIUM/  
RED/WHITE

551

VIOLET/BLACK/  
PURPLE ROSE

601

RED/  
BLACK/WHITE

603

RED/GOLD/  
DARK NAVY

683

RUBY/  
DARK NAVY/  
GOLD

703

ROYAL/  
DARK NAVY/  
WHITE

907

YELLOW/  
ROYAL/  
DARK NAVY



SR 903195.S / M / L / XL / 2XL

JR 903195.2XS / XS

Polyester  
54% recycled  
polyester  
46% polyester

Tejido transpirable que integra fibras de poliéster reciclado. Acabado en jacquard para mayor transpirabilidad. Cuello redondo en tejido base. Mangas raglán.

Breathable fabric integrating recycled polyester fibers. Jacquard finish for increased breathability. Round neck line in base fabric. Raglan sleeves.



106

BLACK/  
RED/WHITE

111

BLACK/  
NIMBUS CLOUD/  
WHITE

203

WHITE/  
DARK NAVY/  
RED

283

WHITE/  
DARK NAVY/  
TURQUOISE FLUOR

311

DARK NAVY/  
NIMBUS CLOUD/  
WHITE

321

DARK NAVY/  
YELLOW FLUOR/  
TURQUOISE FLUOR

337

DARK NAVY/  
ROYAL/RED

383

MEDIUM SKY/  
DARK NAVY/  
WHITE



422

CABBAGE/  
BLACK/WHITE

456

GREEN MEDIUM/  
RED/WHITE

551

VIOLET/BLACK/  
PURPLE ROSE

601

RED/  
BLACK/WHITE

603

RED/GOLD/  
DARK NAVY

683

RUBY/  
DARK NAVY/  
GOLD

703

ROYAL/  
DARK NAVY/  
WHITE

907

YELLOW/  
ROYAL/  
DARK NAVY





# CHAMPIONSHIP 20º



## SWEATSHIRT

2029



SR 105166. S / M / L / XL / 2XL / 3XL / 4XL

JR 105166. 4 (6XS) / 6 (5XS) / 8 (4XS) / 10 (3XS) / 12 (2XS) / 14 (XS)

100% Recycled polyester

Tejido confortable 100% poliéster reciclado. Cierre con media cremallera. Puños y cintura en rib. Mangas raglán para mayor ajuste y libertad de movimiento.

Comfortable 100% recycled polyester fabric. Half zip closure. Ribbed cuffs and waistband Raglan sleeves for greater fit and freedom of movement.



**106**

BLACK/  
RED/WHITE



**111**

BLACK/  
NIMBUS CLOUD/  
WHITE



**321**

DARK NAVY/  
YELLOW FLUOR/  
TURQUOISE FLUOR



**311**

DARK NAVY/  
NIMBUS CLOUD/  
WHITE



**337**

DARK NAVY/  
ROYAL/RED



**383**

MEDIUM SKY/  
DARK NAVY/  
WHITE



**422**

CABBAGE/  
BLACK/WHITE



**456**

GREEN MEDIUM/  
RED/WHITE



**551**

VIOLET/BLACK/  
PURPLE ROSE



**601**

RED/  
BLACK/WHITE



**603**

RED/GOLD/  
DARK NAVY



**683**

RUBY/  
DARK NAVY/GOLD



**703**

ROYAL/  
DARK NAVY/WHITE



**907**

YELLOW/ROYAL/  
DARK NAVY

LOOKS POLYESTER



# CHAMPIONSHIP 20<sup>o</sup>

## JACKET

2029



SR **105201.** S / M / L / XL / 2XL / 3XL / 4XL

JR **105201.** 4 (6XS) / 6 (5XS) / 8 (4XS) / 10 (3XS) / 12 (2XS) / 14 (XS)

100% Recycled polyester

Tejido confortable 100% poliéster reciclado. Cierre con cremallera completa. Puños y cintura en rib. Mangas raglán. Bolsillos sin cremallera.

Comfortable 100% recycled polyester fabric. Full zip closure. Ribbed cuffs and waistband. Raglan sleeves. Pockets without a zip.



**106**  
BLACK/  
RED/WHITE



**111**  
BLACK/  
NIMBUS CLOUD/WHITE



**321**  
DARK NAVY/YELLOW FLUOR/  
TURQUOISE FLUOR



**311**  
DARK NAVY/  
NIMBUS CLOUD/WHITE



**337**  
DARK NAVY/  
ROYAL/RED



**383**  
MEDIUM SKY/  
DARK NAVY/WHITE



**422**  
CABBAGE/  
BLACK/WHITE



**456**  
GREEN MEDIUM/  
RED/WHITE



**551**  
VIOLET/BLACK/  
PURPLE ROSE



**601**  
RED/  
BLACK/WHITE



**603**  
RED/GOLD  
DARK NAVY



**683**  
RUBY/  
DARK NAVY/GOLD



**703**  
ROYAL/  
DARK NAVY/WHITE



**907**  
YELLOW/  
ROYAL/DARK NAVY



## LONG PANTS

2029



SR **105202.** S / M / L / XL / 2XL / 3XL / 4XL

JR **105202.** 4 (6XS) / 6 (5XS) / 8 (4XS) / 10 (3XS) / 12 (2XS) / 14 (XS)

Jacquard  
100% Recycled polyester

Tejido confortable 100% poliéster reciclado. Cintura elástica con cordón interior. Bolsillos con cremallera.

Comfortable fabric made from 100% recycled polyester. Elastic waistband with inner drawstring. Zip pockets.



**100**  
BLACK



**331**  
DARK NAVY





# CHAMPIONSHIP 20<sup>o</sup>

## JACKET

2029



SR 903196. S / M / L / XL / 2XL

JR 903196. 12 (2XS) / 14 (XS)

100% Recycled polyester

Tejido cómodo y cálido 100% poliéster reciclado. Cierre con cremallera completa. Puños y cintura en rib. Mangas raglán. Bolsillos sin cremallera.

Comfortable and warm fabric made from 100% recycled polyester. Full zip closure. Ribbed cuffs and waistband. Raglan sleeves. Pockets without zips.



**106**  
BLACK/  
RED/WHITE



**111**  
BLACK/  
NIMBUS CLOUD/WHITE



**321**  
DARK NAVY/YELLOW FLUOR/  
TURQUOISE FLUOR



**311**  
DARK NAVY/  
NIMBUS CLOUD/WHITE



**337**  
DARK NAVY/  
ROYAL/RED



**383**  
MEDIUM SKY/  
DARK NAVY/WHITE



**422**  
CABBAGE/  
BLACK/WHITE



**456**  
GREEN MEDIUM/  
RED/WHITE



**551**  
VIOLET/BLACK/  
PURPLE ROSE



**601**  
RED/  
BLACK/WHITE



**603**  
RED/GOLD  
DARK NAVY



**683**  
RUBY/  
DARK NAVY/GOLD



**703**  
ROYAL/  
DARK NAVY/WHITE



**907**  
YELLOW/  
ROYAL/DARK NAVY

## LONG PANTS

2029



SR 903308.S / M / L / XL / 2XL

JR 903308.12 (2XS) / 14 (XS)

Jacquard  
100% Recycled polyester

Tejido cómodo y de alta durabilidad 100% poliéster reciclado. Cintura elástica con bolsillo interior. Bolsillos con cremallera.

Comfortable and highly durable fabric made from 100% recycled polyester. Elastic waistband with interior pocket. Zippered pockets.



**100**  
BLACK



**331**  
DARK NAVY

LOOKS POLYESTER



# CHAMPIONSHIP VIII



## T-SHIRT

2028



SR 104263. S / M / L / XL / 2XL / 3XL / 4XL

JR 104263. 4 (6XS) / 6 (5XS) / 8 (4XS) / 10 (3XS) / 12 (2XS) / 14 (XS)

100% Poliéster Interlock

100% Polyester Interlock

Tejido cómodo y de alta durabilidad. Cuello redondo con covertape elástico interior para mayor ajuste. Sublimación en mangas.

Comfortable and highly durable fabric. Round neck with elastic covertape inside for a better fit. Sublimation on sleeves.



**010**  
TURQUOISE FLUOR/  
SKY



**020**  
GREEN FLUOR



**671**  
RUBY



**682**  
RUBY/  
SKY



**109**  
BLACK/  
YELLOW



**110**  
BLACK/  
ANTHRACITE



**200**  
WHITE



**206**  
WHITE/  
RED



**207**  
WHITE/  
ROYAL



**331**  
DARK NAVY



**336**  
DARK NAVY/  
RED



**339**  
DARK NAVY/  
YELLOW



**450**  
GREEN MEDIUM



**456**  
GREEN MEDIUM/  
RED



**474**  
KAKI/  
YELLOW FLUOR



**550**  
VIOLET



**600**  
RED



**609**  
RED/  
YELLOW



**880**  
ORANGE



**700**  
ROYAL



**709**  
ROYAL/  
YELLOW



**900**  
YELLOW



**904**  
YELLOW/  
GREEN MEDIUM



**907**  
YELLOW/  
ROYAL



# CHAMPIONSHIP VIII



## T-SHIRT

2028



SR 902514. S / M / L / XL / 2XL

JR 902514. 12 (2XS) / 14 (XS)

100% Poliéster  
Interlock

100% Polyester  
Interlock

Tejido cómodo y de alta durabilidad. Cuello redondo con covertape elástico interior para mayor ajuste. Sublimación en mangas.

Comfortable and highly durable fabric. Round neck with elastic covertape inside for a better fit. Sublimation on sleeves.



**010**

TURQUOISE FLUOR/  
SKY



**020**

GREEN FLUOR



**671**

RUBY



**682**

RUBY/  
SKY



**109**

BLACK/  
YELLOW



**110**

BLACK/  
ANTHRACITE



**200**

WHITE



**206**

WHITE/  
RED



**207**

WHITE/  
ROYAL



**331**

DARK NAVY



**336**

DARK NAVY/  
RED



**339**

DARK NAVY/  
YELLOW



**450**

GREEN MEDIUM



**456**

GREEN MEDIUM/  
RED



**474**

KAKI/  
YELLOW FLUOR



**550**

VIOLET



**600**

RED



**609**

RED/  
YELLOW



**880**

ORANGE



**700**

ROYAL



**709**

ROYAL/  
YELLOW



**900**

YELLOW



**904**

YELLOW/  
GREEN MEDIUM



**907**

YELLOW/  
ROYAL

LOOKS POLYESTER



# CHAMPIONSHIP VIII



## SLEEVELESS

2028



SR 902562. S / M / L / XL

JR 902562. 8 (4XS) / 10 (3XS) / 12 (2XS) / 14 (XS)

Interlock  
100% Polyester

Tejido cómodo y de alta durabilidad. Cuello a pico con covertape elástico interior para mayor ajuste. Sublimación en hombros.

Comfortable and highly durable fabric. V-neck with inner elastic covertape for a better fit. Sublimation on shoulders.



**010**  
TURQUOISE FLUOR/  
SKY



**020**  
GREEN FLUOR



**671**  
RUBY



**682**  
RUBY/  
SKY



**109**  
BLACK/  
YELLOW



**110**  
BLACK/  
ANTHRACITE



**200**  
WHITE



**206**  
WHITE/  
RED



**207**  
WHITE/  
ROYAL



**331**  
DARK NAVY



**336**  
DARK NAVY/  
RED



**339**  
DARK NAVY/  
YELLOW



**450**  
GREEN MEDIUM



**456**  
GREEN MEDIUM/  
RED



**474**  
KAKI/  
YELLOW FLUOR



**550**  
VIOLET



**600**  
RED



**609**  
RED/  
YELLOW



**880**  
ORANGE



**700**  
ROYAL



**709**  
ROYAL/  
YELLOW



**900**  
YELLOW



**904**  
YELLOW/  
GREEN MEDIUM



**907**  
YELLOW/  
ROYAL



# CHAMPIONSHIP VIII

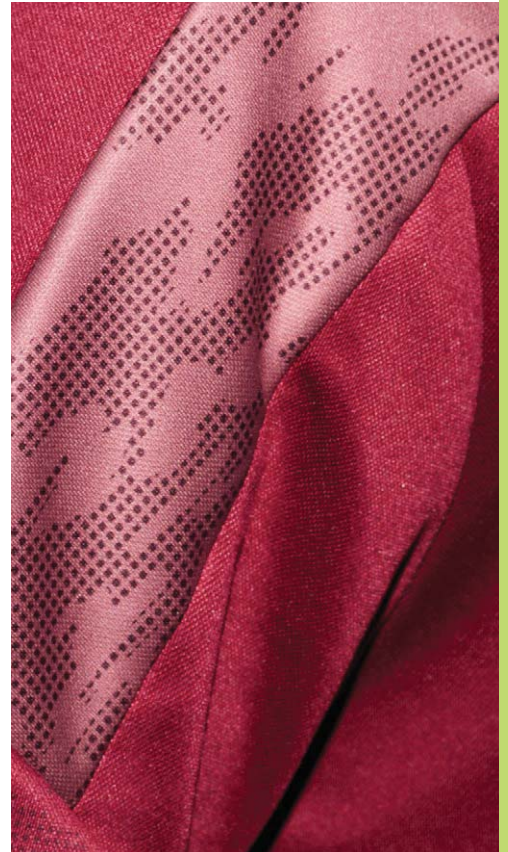

## 1/2 SWEATSHIRT

2028



SR 104217. S / M / L / XL / 2XL / 3XL / 4XL

JR 104217. 4 (6XS) / 6 (5XS) / 8 (4XS) / 10 (3XS) / 12 (2XS) / 14 (XS)

Fleece  
100% Polyester

Tejido cálido interior, confortable y de alta durabilidad. Cuello alto y cremallera hasta el pecho con protección en barbilla. Sublimación en hombros y mangas.

*Warm, comfortable and highly durable inner fabric. High collar and zip up to the chest with chin protection. Sublimation on shoulders and sleeves.*



**010**  
TURQUOISE FLUOR/  
SKY



**109**  
BLACK/  
YELLOW



**110**  
BLACK/  
ANTHRACITE



**331**  
DARK NAVY



**336**  
DARK NAVY/  
RED



**339**  
DARK NAVY/  
YELLOW



**020**  
GREEN FLUOR



**450**  
GREEN MEDIUM



**474**  
KAKI/  
YELLOW FLUOR



**550**  
VIOLET



**600**  
RED



**609**  
RED/  
YELLOW



**671**  
RUBY



**700**  
ROYAL



**709**  
ROYAL/  
YELLOW



**880**  
ORANGE



**900**  
YELLOW



**907**  
YELLOW/  
ROYAL

LOOKS POLYESTER



# CHAMPIONSHIP VIII

## TRACKSUIT

2028



SR 104201. S / M / L / XL / 2XL / 3XL / 4XL

JR 104201. 4 (6XS) / 6 (5XS) / 8 (4XS) / 10 (3XS) / 12 (2XS) / 14 (XS)

Interlock  
100% Polyester

Tejido cómodo y de alta durabilidad. Sudadera con cremallera y rib en puños y cintura. Pantalón largo con cintura ajustable. Bolsillos con cremallera en ambas prendas.  
*Comfortable and highly durable fabric. Zip-up sweatshirt with ribbed cuffs and waist. Long pants with adjustable waist. Zippered pockets on both garments.*



**013**  
TURQUOISE FLUOR/  
DARK NAVY



**021**  
GREEN FLUOR/  
BLACK



**109**  
BLACK/  
YELLOW



**110**  
BLACK/  
ANTHRACITE



**331**  
DARK NAVY



**336**  
DARK NAVY/  
RED



**339**  
DARK NAVY/  
YELLOW



**201**  
WHITE/  
BLACK



**451**  
GREEN/WHITE/  
BLACK



**474**  
KAKI/BLACK/  
YELLOW FLUOR



**551**  
VIOLET/  
BLACK



**601**  
RED/  
BLACK



**603**  
RED/  
DARK NAVY



**673**  
BURGUNDY/  
DARK NAVY



**703**  
ROYAL/  
DARK NAVY



**709**  
ROYAL/DARK NAVY/  
YELLOW



**881**  
ORANGE/  
BLACK



**901**  
YELLOW/  
BLACK





# CHAMPIONSHIP VIII



## TRACKSUIT

2028



SR 902516. S / M / L / XL / 2XL  
JR 902516. 12 (2XS) / 14 (XS)

Interlock  
100% Polyester

Tejido cómodo y de alta durabilidad. Sudadera con cremallera y rib en puños y cintura. Pantalón largo con cintura ajustable. Bolsillos con cremallera en ambas prendas.  
*Comfortable and highly durable fabric. Zip-up sweatshirt with ribbed cuffs and waist. Long pants with adjustable waist. Zippered pockets on both garments.*



**013**  
TURQUOISE FLUOR/  
DARK NAVY



**021**  
GREEN FLUOR/  
BLACK



**109**  
BLACK/  
YELLOW



**110**  
BLACK/  
ANTHRACITE



**331**  
DARK NAVY



**336**  
DARK NAVY/  
RED



**339**  
DARK NAVY/  
YELLOW



**201**  
WHITE/  
BLACK



**451**  
GREEN/WHITE/  
BLACK



**474**  
KAKI/BLACK/  
YELLOW FLUOR



**551**  
VIOLET/  
BLACK



**601**  
RED/  
BLACK



**603**  
RED/  
DARK NAVY



**673**  
BURGUNDY/  
DARK NAVY



**703**  
ROYAL/  
DARK NAVY



**709**  
ROYAL/DARK NAVY/  
YELLOW



**881**  
ORANGE/  
BLACK



**901**  
YELLOW/  
BLACK

LOOKS POLYESTER



# CHAMPIONSHIP VIII



**5000MM  
WATERPROOF**

## RAINJACKET

2028



**SR 104374.** S / M / L / XL / 2XL / 3XL / 4XL

**JR 104374.** 4 (6XS) / 6 (5XS) / 8 (4XS) / 10 (3XS) / 12 (2XS) / 14 (XS)

100% Polyester  
Lining  
100% Polyester Mesh

Tejido waterproof 5.000 mm, resistente a lluvia moderada, con mesh interior. Capucha ajustable. Ajuste en bajo y puños. Sistema de ventilación en la espalda. Bolsillos con cremallera.  
*Waterproof fabric 5,000 mm, resistant to moderate rain, with mesh interior. Adjustable hood. Adjustable hem and cuffs. Ventilation system on the back. Zippered pockets.*



**010**

TURQUOISE FLUOR/  
SKY



**020**

GREEN FLUOR



**109**

BLACK/  
YELLOW



**110**

BLACK/  
ANTHRACITE



**200**

WHITE



**331**

DARK NAVY



**336**

DARK NAVY/  
RED



**339**

DARK NAVY/  
YELLOW



**450**

GREEN MEDIUM



**550**

VIOLET



**600**

RED



**671**

RUBY



**700**

ROYAL



**709**

ROYAL/  
YELLOW



**880**

ORANGE



**900**

YELLOW



# CHAMPIONSHIP VIII



LOOKS POLYESTER

## LONG PANTS

2028



**SR 104281.** S / M / L / XL / 2XL / 3XL / 4XL

**JR 104281.** 4 (6XS) / 6 (5XS) / 8 (4XS) / 10 (3XS) / 12 (2XS) / 14 (XS)

Fleece  
100% Polyester

Tejido cálido interior, cómodo y de alta durabilidad. Cintura elástica ajustable. Bolsillos con cremallera. Detalles sublimados.

Warm inner fabric, comfortable and highly durable. Adjustable elastic waist. Zippered pockets. Sublimated details.



**102**  
BLACK/WHITE



**106**  
BLACK/RED



**109**  
BLACK/YELLOW



**332**  
DARK NAVY/WHITE



**336**  
DARK NAVY/RED



**337**  
DARK NAVY/  
ROYAL



**339**  
DARK NAVY/YELLOW



**342**  
DARK NAVY/  
TURQUOISE FLUOR



## WINNER IV





# WINNER IV

## MICRO-MESH SYSTEM



### T-SHIRT

2028



SR 105002. S / M / L / XL / 2XL / 3XL / 4XL

JR 105002. 4 (6XS) / 6 (5XS) / 8 (4XS) / 10 (3XS) / 12 (2XS) / 14 (XS)

Interlock  
100% Polyester

Tejido cómodo y de alta durabilidad. Paneles con tecnología Micro-Mesh System en zonas de mayor sudoración. Cuello redondo en tejido base.

*Comfortable and highly durable fabric. Panels with Micro-Mesh System technology in areas of higher perspiration areas. Base fabric round neck.*



**013**  
TURQUOISE FLUOR/  
DARK NAVY



**701**  
ROYAL/  
BLACK

**702**  
ROYAL/  
WHITE

**709**  
ROYAL/  
YELLOW



**102**  
BLACK/  
WHITE



**106**  
BLACK/  
RED



**109**  
BLACK/  
YELLOW



**110**  
BLACK/  
ANTHRACITE



**601**  
RED/  
BLACK



**602**  
RED/  
WHITE



**603**  
RED/  
DARK NAVY



**201**  
WHITE/  
BLACK



**206**  
WHITE/  
RED



**207**  
WHITE/  
ROYAL



**253**  
GREY/  
DARK NAVY



**501**  
RASBERRY/  
BLACK



**336**  
DARK NAVY/  
RED



**341**  
DARK NAVY/  
GREY



**352**  
SKY/  
WHITE



**021**  
GREEN FLUOR/  
BLACK



**461**  
GREEN MEDIUM/  
GREY



**552**  
VIOLET/  
WHITE



**681**  
RUBY/  
GREY



**901**  
YELLOW/  
BLACK



**907**  
YELLOW/  
ROYAL

LOOKS POLYESTER



# WINNER IV

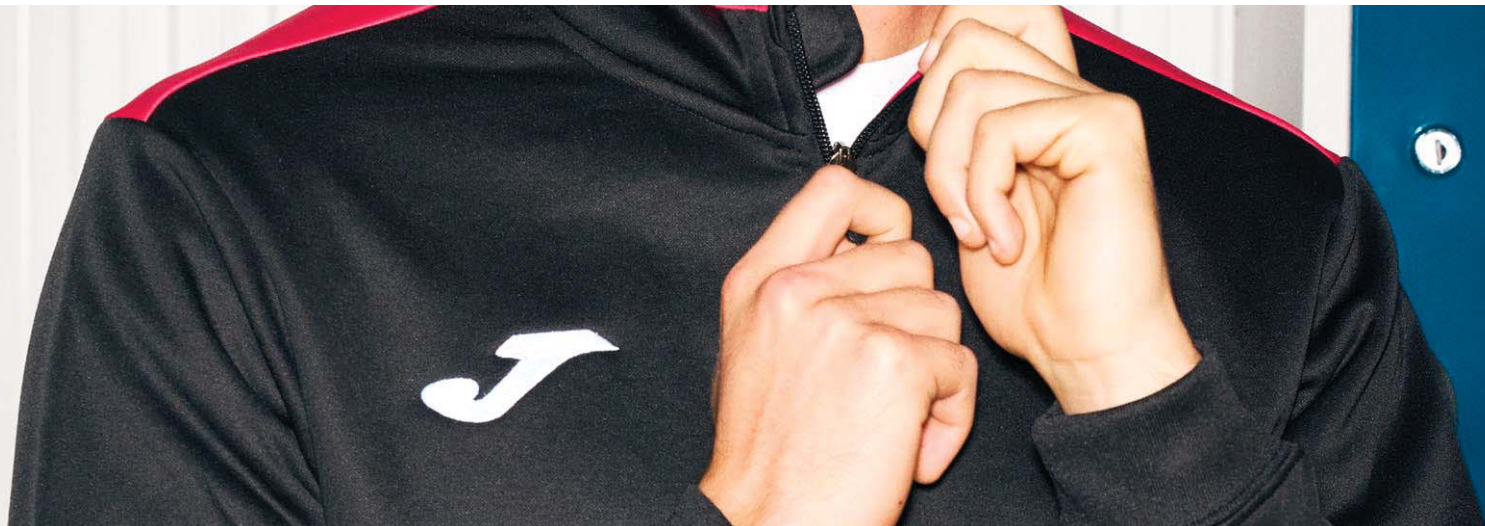

## 1/2 SWEATSHIRT

2028



SR 105003. S / M / L / XL / 2XL / 3XL / 4XL

JR 105003. 4 (6XS) / 6 (5XS) / 8 (4XS) / 10 (3XS) / 12 (2XS) / 14 (XS)

Fleece  
100% Polyester

Tejido cálido y confortable. Cierre con media cremallera. Puños y cintura en rib.  
*Warm and comfortable fabric. Half zip closure. Ribbed cuffs and waistband.*



**013**

TURQUOISE FLUOR/  
DARK NAVY



**021**

GREEN FLUOR/  
DARK NAVY



**102**

BLACK/  
WHITE



**105**

BLACK/  
RASPBERRY



**106**

BLACK/  
RED



**109**

BLACK/  
YELLOW



**110**

BLACK/  
ANTHRACITE



**253**

GREY/  
DARK NAVY



**312**

DARK NAVY/  
SKY



**337**

DARK NAVY/  
ROYAL



**341**

DARK NAVY/  
GREY



**461**

GREEN MEDIUM/  
GREY



**552**

VIOLET/  
WHITE



**602**

RED/  
WHITE



**603**

RED/  
DARK NAVY



**681**

RUBY/  
GREY



**701**

ROYAL/  
BLACK



**702**

ROYAL/  
WHITE



**709**

ROYAL/  
YELLOW



# WINNER IV

## TRACKSUIT

2028



SR 105001.S / M / L / XL / 2XL / 3XL / 4XL

JR 105001.4 (6XS) / 6 (5XS) / 8 (4XS) / 10 (3XS) / 12 (2XS) / 14 (XS)

Fleece  
100% Polyester

Tejido cálido interior. Sudadera con cremallera y rib en puños y cintura. Pantalón largo con cintura elástica y cordón interior. Bolsillos con cremallera en ambas prendas.

Warm inner fabric. Sweatshirt with zipper and ribbed cuffs and waist. Long pants with elastic waistband and internal drawstring. Zip pockets on both garments.



**013**  
TURQUOISE FLUOR/  
DARK NAVY



**105**  
BLACK/  
RASPBERRY



**106**  
BLACK/  
RED



**109**  
BLACK/  
YELLOW



**117**  
BLACK/  
GREEN MEDIUM



**151**  
BLACK/  
ANTHRACITE



**253**  
GREY/  
DARK NAVY



**312**  
DARK NAVY/  
SKY



**461**  
GREEN MEDIUM/  
GREY/BLACK



**552**  
VIOLET/WHITE/  
BLACK



**603**  
RED/  
DARK NAVY



**681**  
RUBY/GREY/  
BLACK



**701**  
ROYAL/  
BLACK



**702**  
ROYAL/  
WHITE



**907**  
YELLOW/ROYAL/  
DARK NAVY

LOOKS POLYESTER



# LIDER



SET

2027



SR 104285.S / M / L / XL / 2XL / 3XL

SR 104285.4 (6XS) / 6 (5XS) / 8 (4XS) / 10 (3XS) / 12 (2XS) / 14 (XS)

Interlock  
100% Polyester

Tejido cómodo y de alta durabilidad. Tecnología Micro-Mesh System en zonas de mayor sudoración en ambas prendas. Short con cintura elástica ajustable.

Comfortable and highly durable fabric. Micro-Mesh System technology in areas of higher perspiration in both garments. Shorts with adjustable elastic waistband.



013

TURQUOISE FLUOR/  
DARK NAVY



063

YELLOW FLUOR/  
DARK NAVY



102

BLACK/  
WHITE



203

WHITE/  
DARK NAVY



206

WHITE/  
RED



207

WHITE/  
ROYAL



332

DARK NAVY/  
WHITE



601

RED/  
BLACK



603

RED/  
DARK NAVY



451

GREEN MEDIUM/  
BLACK



703

ROYAL/  
DARK NAVY



881

ORANGE/  
BLACK



901

YELLOW/  
BLACK



907

YELLOW/  
ROYAL





# LIDER



SET

2027



SR 902560. S / M / L / XL

Interlock  
100% Polyester

Tejido cómodo y de alta durabilidad. Tecnología Micro-Mesh System en zonas de mayor sudoración en ambas prendas. Short con cintura elástica ajustable.

*Comfortable and highly durable fabric. Micro-Mesh System technology in areas of higher perspiration in both garments. Shorts with adjustable elastic waistband.*



LOOKS POLYESTER



**013**

TURQUOISE FLUOR/  
DARK NAVY



**063**

YELLOW FLUOR/  
DARK NAVY



**102**

BLACK/  
WHITE



**203**

WHITE/  
DARK NAVY



**206**

WHITE/  
RED



**207**

WHITE/  
ROYAL



**332**

DARK NAVY/  
WHITE



**451**

GREEN MEDIUM/  
BLACK



**601**

RED/  
BLACK



**603**

RED/  
DARK NAVY



**703**

ROYAL/  
DARK NAVY



**881**

ORANGE/  
BLACK



**901**

YELLOW/  
BLACK



**907**

YELLOW/  
ROYAL



# LIDER



T-SHIRT

2027



SR 104489.S / M / L / XL / 2XL / 3XL / 4XL / 5XL

JR 104489.4 (6XS) / 6 (5XS) / 8 (4XS) / 10 (3XS) / 12 (2XS) / 14 (XS)

Jacquard  
92% Recycled polyester  
8% Spandex

Tejido cómodo y de alta durabilidad. Cuello redondo con covertape elástico interior para mayor ajuste. Sublimación en mangas.

*Breathable fabric 100% recycled polyester. Micro-Mesh System technology in areas of higher perspiration. Ribbed button-down collar.*



013

TURQUOISE FLUOR/  
DARK NAVY



063

YELLOW FLUOR/  
DARK NAVY



102

BLACK/  
WHITE



451

GREEN MEDIUM/  
BLACK



203

WHITE/  
DARK NAVY



206

WHITE/  
RED



207

WHITE/  
ROYAL



332

DARK NAVY/  
WHITE



601

RED/  
BLACK



603

RED/  
DARK NAVY



703

ROYAL/  
DARK NAVY



881

ORANGE/  
BLACK



901

YELLOW/  
BLACK



907

YELLOW/  
ROYAL

# LIDER



T-SHIRT

2027



SR 902643.S / M / L / XL / 2XL

JR 902643.12 (2XS) / 14 (XS)

Jacquard  
92% Recycled polyester  
8% Spandex

Tejido cómodo y de alta durabilidad. Cuello redondo con covertape elástico interior para mayor ajuste. Sublimación en mangas.

*Breathable fabric 100% recycled polyester. Micro-Mesh System technology in areas of higher perspiration. Ribbed button-down collar.*

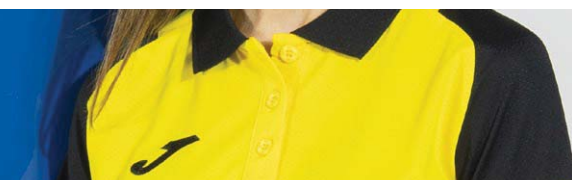

013

TURQUOISE FLUOR/  
DARK NAVY



063

YELLOW FLUOR/  
DARK NAVY



102

BLACK/  
WHITE



451

GREEN MEDIUM/  
BLACK



203

WHITE/  
DARK NAVY



206

WHITE/  
RED



207

WHITE/  
ROYAL



332

DARK NAVY/  
WHITE



601

RED/  
BLACK



603

RED/  
DARK NAVY



703

ROYAL/  
DARK NAVY



881

ORANGE/  
BLACK



901

YELLOW/  
BLACK



907

YELLOW/  
ROYAL



# LIDER

## HOODIE JACKET 2027

 **SR 104300.** S / M / L / XL / 2XL / 3XL / 4XL / 5XL  
**JR 104300.** 4 (6XS) / 6 (5XS) / 8 (4XS) / 10 (3XS) / 12 (2XS) / 14 (XS)

Fleece  
 100% Polyester

Tejido cálido interior, cómodo y de alta durabilidad. Cierre con cremallera, capucha regulable con cordón y rib en puños y cintura. Bolsillos con cremallera.

*Warm inner fabric, comfortable and highly durable. Zip closure, adjustable hood with drawstring, and ribbed cuffs and waist. Zippered pockets.*



**013**  
 TURQUOISE FLUOR/  
 DARK NAVY



**063**  
 YELLOW FLUOR/  
 DARK NAVY



**203**  
 WHITE/  
 DARK NAVY



**151**  
 BLACK/  
 ANTHRACITE

**451**  
 GREEN MEDIUM/  
 BLACK

**601**  
 RED/  
 BLACK

**603**  
 RED/  
 DARK NAVY



**703**  
 DARK ROYAL/  
 DARK NAVY

**881**  
 ORANGE/  
 BLACK

**901**  
 YELLOW/  
 BLACK

**907**  
 YELLOW/  
 ROYAL



LOOKS POLYESTER



# LIDER



## TRACKSUIT

2027



SR 104286. S / M / L / XL / 2XL / 3XL / 4XL / 5XL

JR 104286. 6XS / 5XS / 4XS / 3XS / 2XS / XS

Fleece  
100% Polyester

Tejido cálido interior, confortable y de alta durabilidad. Sudadera con cremallera y rib en puños y cintura. Pantalón largo con cintura ajustable. Bolsillos con cremallera en ambas prendas.

Warm, comfortable and highly durable inner fabric. Zip-up sweatshirt with ribbed cuffs and waist. Long trousers with adjustable waist. Zippered pockets on both garments.



**013**  
TURQUOISE FLUOR/  
DARK NAVY



**063**  
YELLOW FLUOR/  
DARK NAVY



**601**  
RED/  
BLACK



**603**  
RED/  
DARK NAVY



**151**  
BLACK/  
ANTHRACITE



**451**  
GREEN MEDIUM/  
BLACK



**203**  
WHITE/  
DARK NAVY



**703**  
DARK ROYAL/  
DARK NAVY



**881**  
ORANGE/  
BLACK



**901**  
YELLOW/  
BLACK



**907**  
YELLOW/ROYAL/  
DARK NAVY



SR 103124. S / M / L / XL / 2XL / 3XL

JR 103124. 2 (8XS) / 3 (7XS) / 4 (6XS) / 6 (5XS) / 8 (4XS) / 10 (3XS) / 12 (2XS) / 14 (XS)

100% Poliéster Interlock  
100% Polyester Interlock

Conjunto de dos piezas compuesto por camiseta de manga corta con una línea de contraste a color en la parte superior del pecho y pantalón corto con cintura elástica ajustable mediante cordón. Logo J serigrafiado.

Two-piece set consisting of short sleeve t-shirt with a contrasting coloured line on the upper chest and shorts with elasticated waist that can be adjusted with a draw cord. Printed J logo.



**709**  
ROYAL/  
YELLOW



**019**  
TURQUOISE FLUOR/  
YELLOW FLUOR



**021**  
FLUOR GREEN/  
BLACK



**061**  
FLUOR YELLOW/  
BLACK



**102**  
BLACK/  
WHITE



**106**  
BLACK/  
RED



**151**  
ANTHRACITE/  
BLACK



**206**  
WHITE/  
RED



**207**  
WHITE/  
ROYAL



**336**  
DARK NAVY/  
RED



**339**  
DARK NAVY/  
YELLOW



**383**  
MEDIUM SKY/  
DARK NAVY



**451**  
GREEN MEDIUM/  
BLACK



**551**  
VIOLET/  
BLACK



**601**  
RED/  
BLACK



**609**  
RED/YELLOW/  
BLACK



**703**  
ROYAL/  
DARK NAVY



**881**  
ORANGE/  
BLACK



**907**  
YELLOW/  
ROYAL



# PHOENIX II



## SWEATSHIRT

2028



SR 105195. S / M / L / XL / 2XL / 3XL

JR 105195. 2 (8XS) / 3 (7XS) / 4 (6XS) / 6 (5XS) / 8 (4XS) / 10 (3XS) / 12 (2XS) / 14 (XS)

Fleece  
100% Polyester

Tejido cálido interior, cómodo y de alta durabilidad. Cuello, puños y cintura en rib.  
Warm inner fabric, comfortable and highly durable. Ribbed collar, cuffs, and waistband.



**019**  
TURQUOISE FLUOR/  
YELLOW



**102**  
BLACK/  
WHITE

**336**  
DARK NAVY/  
RED

**339**  
DARK NAVY/YELLOW

**383**  
MEDIUM SKY/  
DARK NAVY



**451**  
GREEN MEDIUM/  
BLACK

**551**  
VIOLET/  
BLACK

**601**  
RED/  
BLACK

**609**  
RED/  
YELLOW

**703**  
ROYAL/  
DARK NAVY

**881**  
ORANGE/  
BLACK



# PHOENIX II



## TRACKSUIT

2028



**SR 105113.** S / M / L / XL / 2XL / 3XL

**JR 105113.** 2 (8XS) / 3 (7XS) / 4 (6XS) / 6 (5XS) / 8 (4XS) / 10 (3XS) / 12 (2XS) / 14 (XS)

Interlock  
100% Polyester

Tejido cómodo y de alta durabilidad. Sudadera con cremallera, rib en puños y cintura, y bolsillos sin cremallera. Pantalón largo con cintura elástica y cordón interior, y bolsillos con cremallera.

*Comfortable and highly durable fabric. Sweatshirt with zipper, ribbed cuffs and waistband, and non-zipped pockets. Full length pants with elastic waistband and inner drawstring, and zip pockets.*



**019**

TURQUOISE FLUOR/  
YELLOW



**021**

GREEN FLUOR/  
BLACK



**102**

BLACK/  
WHITE



**336**

DARK NAVY/  
RED



**339**

DARK NAVY/YELLOW



**383**

MEDIUM SKY/  
DARK NAVY



**451**

GREEN MEDIUM/  
BLACK



**551**

VIOLET/  
BLACK



**601**

RED/  
BLACK



**609**

RED/  
YELLOW



**703**

ROYAL/  
DARK NAVY



**709**

ROYAL/  
YELLOW



**881**

ORANGE/  
BLACK

LOOKS POLYESTER



# COMBI PREMIUM



## T-SHIRT

N.O.S



SR 104494. S / M / L / XL / 2XL / 3XL / 4XL / 5XL

JR 104494. 4 (6XS) / 6 (5XS) / 8 (4XS) / 10 (3XS) / 12 (2XS) / 14 (XS)

Interlock  
100% Polyester

Tejido cómodo y de alta durabilidad. Cuello redondo con covertape interior para evitar rozaduras.

Comfortable and highly durable fabric. Round neck with inner covertape to prevent chafing.



**013**

TURQOISE FLUOR/  
DARK NAVY



**031**

PINK FLUOR/  
BLACK



**102**

BLACK/  
WHITE



**109**

BLACK/  
YELLOW



**151**

ANTHRACITE/  
BLACK



**203**

WHITE/  
DARK NAVY



**280**

MEDIUM MELANGE/  
BLACK



**332**

DARK NAVY/  
WHITE



**336**

DARK NAVY/  
RED



**452**

GREEN MEDIUM/  
WHITE



**672**

RUBY/  
WHITE



**601**

RED/  
BLACK



**603**

RED/  
DARK NAVY



**703**

ROYAL/  
DARK NAVY



**709**

ROYAL/  
YELLOW



**881**

ORANGE/  
BLACK



**901**

YELLOW/  
BLACK



# COMBI PREMIUM

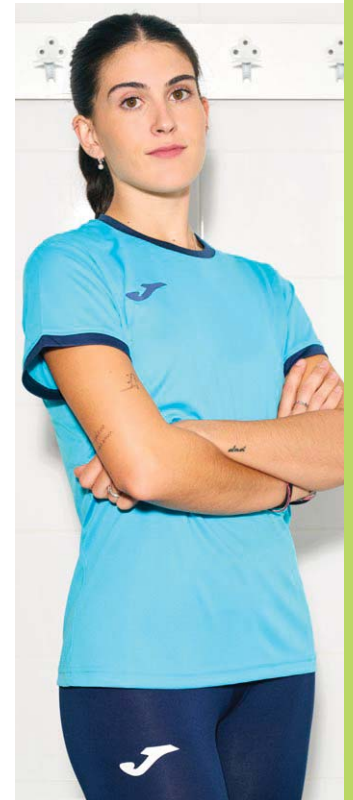

## T-SHIRT

N.O.S



SR 902655. S / M / L / XL / 2XL

JR 902655. 12 (2XS) / 14 (XS)

Interlock  
100% Polyester

Tejido confortable y de alta durabilidad. Cuello redondo con covertape interior para evitar rozaduras.

Comfortable and highly durable fabric. Round neck with inner covertape to prevent chafing.



**013**

TURQUOISE FLUOR/  
DARK NAVY



**031**

PINK FLUOR/  
BLACK



**102**

BLACK/  
WHITE



**109**

BLACK/  
YELLOW



**151**

ANTHRACITE/  
BLACK



**203**

WHITE/  
DARK NAVY



**280**

MEDIUM MELANGE/  
BLACK



**332**

DARK NAVY/  
WHITE



**336**

DARK NAVY/  
RED



**452**

GREEN MEDIUM/  
WHITE



**672**

RUBY/  
WHITE



**601**

RED/  
BLACK



**603**

RED/  
DARK NAVY



**703**

ROYAL/  
DARK NAVY



**709**

ROYAL/  
YELLOW



**881**

ORANGE/  
BLACK



**901**

YELLOW/  
BLACK

LOOKS POLYESTER



# COMBI PREMIUM

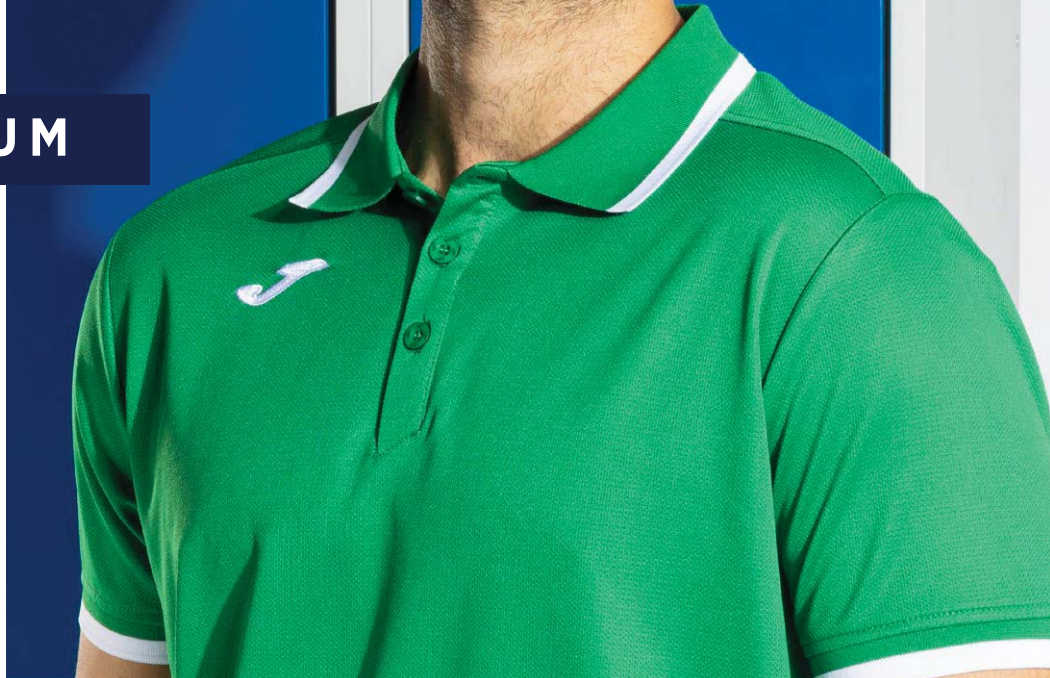

 POLO

N.O.S



SR 104493. S / M / L / XL / 2XL / 3XL / 4XL / 5XL

JR 104493. 4 (6XS) / 6 (5XS) / 8 (4XS) / 10 (3XS) / 12 (2XS) / 14 (XS)

94% Poliéster  
6% Algodón  
94% Polyester  
6% Cotton

Tejido suave, cómodo y de alta durabilidad. Cuello en rib abotonado. Cómodo ajuste en rib en puños.  
Soft, comfortable and highly durable fabric. Buttoned ribbed collar. Comfortable ribbed fit on cuffs.



**013**

TURQUOISE FLUOR/  
DARK NAVY



**102**

BLACK/  
WHITE



**109**

BLACK/  
YELLOW



**118**

BLACK/  
PINK FLUOR



**151**

BLACK/  
ANTHRACITE



**203**

WHITE/  
DARK NAVY



**280**

LIGHT MELANGE/  
BLACK



**332**

DARK NAVY/  
WHITE



**336**

DARK NAVY/  
RED



**601**

RED/  
BLACK



**603**

RED/  
DARK NAVY



**452**

GREEN MEDIUM/  
WHITE



**672**

BURGUNDY/  
WHITE



**703**

ROYAL/  
DARK NAVY



**709**

ROYAL/  
YELLOW



**881**

ORANGE/  
BLACK



**901**

YELLOW/  
BLACK



# COMBI PREMIUM



LOOKS POLYESTER

## SWEATSHIRT

N.O.S



SR 104369. S / M / L / XL / 2XL / 3XL / 4XL / 5XL

JR 104369. 4 (6XS) / 6 (5XS) / 8 (4XS) / 10 (3XS) / 12 (2XS) / 14 (XS)

Fleece  
100% Polyester

Tejido cálido interior, cómodo y de alta durabilidad. Cremallera hasta el pecho. Manga raglán para mejor ajuste y movilidad. Rib en puños y cintura.

Warm inner fabric, comfortable and highly durable. Chest zipper. Raglan sleeve for better fit and mobility. Ribbed cuffs and waist.



**013**

TURQUOISE FLUOR/  
DARK NAVY



**102**

BLACK/  
WHITE



**109**

BLACK/  
YELLOW



**151**

ANTHRACITE/  
BLACK



**203**

WHITE/  
DARK NAVY



**280**

LIGHT MELANGE/  
BLACK



**332**

DARK NAVY/  
WHITE



**336**

DARK NAVY/  
RED



**601**

RED/  
BLACK



**603**

RED/  
DARK NAVY



**452**

GREEN MEDIUM/  
WHITE



**672**

BURGUNDY/  
WHITE



**703**

ROYAL/  
DARK NAVY



**709**

ROYAL/  
YELLOW



**881**

ORANGE/  
BLACK



**901**

YELLOW/  
BLACK



# COMBI PREMIUM



JACKET

N.O.S



SR 104212. S / M / L / XL / 2XL / 3XL / 4XL / 5XL

JR 104212. 4 (6XS) / 6 (5XS) / 8 (4XS) / 10 (3XS) / 12 (2XS) / 14 (XS)

H600 Interlock  
100% Polyester

Tejido cómodo y de alta durabilidad. Cierre con cremallera y bolsillos. Manga raglán para mejor ajuste y movilidad. Rib en puños y cintura.

Comfortable and highly durable fabric. Zip closure and pockets. Raglan sleeve for better fit and mobility. Ribbed cuffs and waist.



013

TURQUOISE FLUOR/  
DARK NAVY



102

BLACK/  
WHITE



109

BLACK/  
YELLOW



118

BLACK/  
PINK FLUOR



151

ANTHRACITE/  
BLACK



203

WHITE/  
DARK NAVY



280

LIGHT MELANGE/  
BLACK



332

DARK NAVY/  
WHITE



336

DARK NAVY/  
RED



601

RED/  
BLACK



603

RED/  
DARK NAVY



452

GREEN MEDIUM/  
WHITE



672

BURGUNDY/  
WHITE



703

ROYAL/  
DARK NAVY



709

ROYAL/  
YELLOW



881

ORANGE/  
BLACK



901

YELLOW/  
BLACK

# COMBI PREMIUM



LONG PANTS

N.O.S



SR 104496. S / M / L / XL / 2XL / 3XL / 4XL / 5XL

JR 104496. 4 (6XS) / 6 (5XS) / 8 (4XS) / 10 (3XS) / 12 (2XS) / 14 (XS)

H600 Interlock  
100% Polyester

Tejido cómodo y de alta durabilidad. Cinturilla elástica ajustable. Bolsillos laterales con cremallera.

Comfortable and highly durable fabric. Adjustable elastic waistband. Side pockets with zipper.



100  
BLACK



331  
DARK NAVY



# COMBI PREMIUM



## SWEATSHIRT

N.O.S



SR 104495. S / M / L / XL / 2XL / 3XL / 4XL / 5XL

JR 104495. 4 (6XS) / 6 (5XS) / 8 (4XS) / 10 (3XS) / 12 (2XS) / 14 (XS)

Fleece  
100% Polyester

Tejido cálido interior, cómodo y extra suave. Capucha ajustable. Ajuste en rib en puños y cintura. Manga raglán. Bolsillo kanguro.

Warm inner fabric, comfortable and extra soft. Adjustable hood. Ribbed cuffs and waist for a perfect fit. Raglan sleeve. Kangaroo pocket.



013

TURQUOISE FLUOR/  
DARK NAVY



102

BLACK/  
WHITE



109

BLACK/  
YELLOW



151

BLACK/  
ANTHRACITE



203

WHITE/  
DARK NAVY



280

LIGHT MELANGE/  
BLACK



332

DARK NAVY/  
WHITE



336

DARK NAVY/  
RED



601

RED/  
BLACK



603

RED/  
DARK NAVY



452

GREEN MEDIUM/  
WHITE



672

BURGUNDY/  
WHITE



703

ROYAL/DARK NAVY



709

ROYAL/  
YELLOW



881

ORANGE/  
BLACK



901

YELLOW/  
BLACK

LOOKS POLYESTER



# DANUBIO IV

## T-SHIRT

2027



SR 104209. S / M / L / XL / 2XL / 3XL

JR 104209. 4 (6XS) / 6 (5XS) / 8 (4XS) / 10 (3XS) / 12 (2XS) / 14 (XS)

Interlock  
100% Polyester

Tejido cómodo y de alta durabilidad. Cuello redondo con covertape elástico interior para mayor ajuste. Aberturas laterales.  
*Comfortable and highly durable fabric. Round neck with inner elastic covertape for a better fit. Side openings.*



011

TURQUOISE FLUOR/  
WHITE/BLACK



022

FLUOR GREEN/  
WHITE/DARK NAVY



061

YELLOW FLUOR/  
BLACK/ANTHRACITE



653

BOYSENBERRY/WHITE/  
DARK NAVY



102

BLACK/WHITE/  
ANTHRACITE



121

BLACK/YELLOW FLUOR/  
ANTHRACITE



206

WHITE/RED/  
DARK NAVY



207

WHITE/ROYAL/  
BLACK



332

DARK NAVY/  
WHITE/RED



410

VIVID GREEN/BLACK/  
ANTHRACITE



433

SURF SPRAY/  
BLACK/ANTHRACITE



602

RED/WHITE/  
DARK NAVY



701

ROYAL/WHITE/  
BLACK



883

ORANGE/DARK ROYAL/  
DARK NAVY

# DANUBIO IV

## SWEATSHIRT WITH HALF ZIP

2027



SR 104218. S / M / L / XL / 2XL / 3XL

JR 104218. 4 (6XS) / 6 (5XS) / 8 (4XS) / 10 (3XS) / 12 (2XS) / 14 (XS)

Fleece  
100% Polyester

Tejido cálido interior, cómodo y de alta durabilidad. Cuello alto y cremallera hasta el pecho con protección en barbilla. Ajuste en rib en puños.  
*Warm inner fabric, comfortable and highly durable. High collar and zipper up to the chest with chin protection. Ribbed cuffs for a snug fit.*



011

TURQUOISE FLUOR/  
WHITE/BLACK



022

FLUOR GREEN/  
WHITE/DARK NAVY



061

YELLOW FLUOR/  
BLACK/ANTHRACITE



102

BLACK/WHITE/  
ANTHRACITE



121

BLACK/YELLOW FLUOR/  
ANTHRACITE



332

DARK NAVY/  
WHITE/RED



410

VIVID GREEN/BLACK/  
ANTHRACITE



433

SURF SPRAY/  
BLACK/ANTHRACITE



602

RED/WHITE/  
DARK NAVY



653

BOYSENBERRY/WHITE/  
DARK NAVY



701

ROYAL/WHITE/  
BLACK



883

ORANGE/DARK ROYAL/  
DARK NAVY



# DANUBIO IV



## TRACKSUIT

2027



SR 104210. S / M / L / XL / 2XL / 3XL

JR 104210. 4 (6XS) / 6 (5XS) / 8 (4XS) / 10 (3XS) / 12 (2XS) / 14 (XS)

Interlock  
100% Polyester

Tejido cómodo y de alta durabilidad. Sudadera con cremallera y rib en puños y cintura. Pantalón largo con cintura ajustable y cremallera en bajo. Bolsillos en ambas prendas.  
*Comfortable and highly durable fabric. Zip-up sweatshirt with ribbed cuffs and waist. Long pants with adjustable waist and zip at the bottom. Pockets on both garments.*



701

ROYAL/WHITE/  
BLACK



023

FLUOR GREEN/  
WHITE/DARK NAVY



603

RED/WHITE/  
DARK NAVY



203

WHITE/RED/  
DARK NAVY



011

TURQUOISE FLUOR/  
WHITE/BLACK



410

VIVID GREEN/BLACK/  
ANTHRACITE



653

BOYSENBERRY/WHITE/  
DARK NAVY



883

ORANGE/DARK ROYAL/  
DARK NAVY



433

SURF SPRAY/  
BLACK/ANTHRACITE



121

BLACK/YELLOW FLUOR/  
ANTHRACITE



102

BLACK/WHITE/  
ANTHRACITE

LOOKS POLYESTER



# OLIMPIADA



## T-SHIRT

N.O.S



SR **103245.** S / M / L / XL / 2XL / 3XL / 4XL

JR **103245.** 4 (6XS) / 6 (5XS) / 8 (4XS) / 10 (3XS) / 12 (2XS) / 14 (XS)

Interlock  
100% Polyester

Camiseta de manga corta. Presenta cuello redondo en tejido base. Elaborada 100% con poliéster reciclado, un tejido ecológico, ligero, resistente y transpirable. Diseño con detalles personalizados y logotipo Joma bordado.

Short-sleeved shirt. Featuring a round neckline in the base fabric. Made with 100% recycled polyester, an ecological, lightweight, resistant, and breathable fabric. Design with personalized details and embroidered Joma logo.



**013**  
TURQUOISE FLUOR/  
DARK NAVY

**021**  
GREEN FLUOR/  
BLACK

**100**  
BLACK

**106**  
BLACK/  
RED

**107**  
BLACK/  
ROYAL

**200**  
WHITE

**251**  
LIGHT  
MELANGE

**501**  
RASPBERRY/  
BLACK



**331**  
DARK NAVY

**339**  
DARK NAVY/  
YELLOW

**422**  
CABBAGE/  
BLACK

**450**  
GREEN  
MEDIUM

**600**  
RED

**671**  
BURGUNDY/  
WHITE

**700**  
ROYAL

**881**  
ORANGE/  
BLACK

**901**  
YELLOW/  
BLACK

# OLIMPIADA



## SWEATSHIRT WITH HALF ZIP

N.O.S



SR **103708.** S / M / L / XL / 2XL / 3XL / 4XL

JR **103708.** 4 (6XS) / 6 (5XS) / 8 (4XS) / 10 (3XS) / 12 (2XS) / 14 (XS)

Fleece  
100% Polyester

Sudadera con media cremallera y cuello alto. Ajuste en rib en puños y cintura. Elaborada con tejido fleece interior para mayor calidez. Diseño con detalles personalizados y logotipo Joma bordado.

Half-zip sweatshirt with high collar. Ribbed cuffs and waist for a snug fit. Made with interior fleece fabric for added warmth. Design with personalized details and embroidered Joma logo.



**013**  
TURQUOISE FLUOR/  
DARK NAVY

**021**  
GREEN FLUOR/  
BLACK

**100**  
BLACK

**106**  
BLACK/RED

**107**  
BLACK/ROYAL

**200**  
WHITE

**251**  
MELANGE MEDIUM



**331**  
DARK NAVY

**339**  
DARK NAVY/  
YELLOW

**450**  
GREEN MEDIUM

**600**  
RED

**671**  
BURGUNDY/  
WHITE

**700**  
ROYAL

**881**  
ORANGE/  
BLACK

**901**  
YELLOW/  
BLACK



# OLIMPIADA

## HOODIE JACKET

N.O.S



SR 103707. S / M / L / XL / 2XL / 3XL / 4XL

JR 103707. 4 (6XS) / 6 (5XS) / 8 (4XS) / 10 (3XS) / 12 (2XS) / 14 (XS)

Fleece  
100% Polyester

Sudadera con cremallera completa y capucha ajustable. Con rib en puños y cintura para mejor adaptabilidad, y dos bolsillos frontales. Elaborada con tejido fleece interior para mayor calidez. Diseño con detalles personalizados y logotipo Joma bordado.

*Full zip hoodie with adjustable hood. Ribbed cuffs and waist for better adaptability, and two front pockets. Made with interior fleece fabric for greater warmth. Design with personalized details and embroidered Joma logo.*



**100**  
BLACK

**117**  
BLACK/FLUOR GREEN

**106**  
BLACK/RED

**107**  
BLACK/ROYAL

**200**  
WHITE

**600**  
RED

**671**  
BURGUNDY/  
WHITE



**251**  
MELANGE MEDIUM

**331**  
DARK NAVY

**339**  
DARK NAVY/  
YELLOW

**342**  
DARK NAVY/  
TURQUOISE FLUOR

**450**  
GREEN MEDIUM

**700**  
ROYAL

**881**  
ORANGE/  
BLACK

**901**  
YELLOW/  
BLACK

# OLIMPIADA

## LONG PANTS

N.O.S



SR 103741. S / M / L / XL / 2XL

JR 103741. 4 (6XS) / 6 (5XS) / 8 (4XS) / 10 (3XS) / 12 (2XS) / 14 (XS)

Interlock  
100% Polyester

Pantalón largo confeccionado con tejido cómodo, resistente y transpirable. Cintura elástica ajustable mediante cordón interior, bolsillos laterales y cremallera en el bajo. Incorpora detalles personalizados en los laterales. Logotipo Joma bordado.

*Long pants made with comfortable, resistant and breathable fabric. Adjustable elastic waist with interior drawstring, side pockets and zipper at the bottom. It incorporates personalized details on the sides. Embroidered Joma logo.*



**106**  
BLACK/RED

**100**  
BLACK

**107**  
BLACK/ROYAL

**117**  
BLACK/FLUOR GREEN

**331**  
DARK NAVY

**339**  
DARK NAVY/  
YELLOW

**342**  
DARK NAVY/  
TURQUOISE FLUOR

LOOKS POLYESTER



WINNER



T-SHIRT

N.O.S



SR 100946.S / M / L / XL / 2XL - 3XL

JR 100946.4 (6XS) - 6 (5XS) / 8 (4XS) - 10 (3XS) / 12 (2XS) / 14 (XS)

Interlock  
100% Polyester

Camiseta de manga corta con cuello redondo y canesú en la parte delantera a contraste de color. Destaca por su diseño, con el corte de la espalda adelantado y el logo bordado.

T-shirt with round collar and contrasting colour yoke at the front. Stands out due to its design, with forward shoulder seam and embroidered logo.



013

TURQUOISE FLUOR/  
DARK NAVY



102

BLACK/  
WHITE



151

ANTHRACITE/  
BLACK



401

GREEN MEDIUM/  
BLACK



207

WHITE/  
ROYAL



331

DARK NAVY/  
WHITE



601

RED/  
BLACK



602

RED/  
WHITE



603

RED/  
DARK NAVY



702

ROYAL/  
WHITE



703

ROYAL/  
DARK NAVY



881

ORANGE/  
BLACK



901

YELLOW/  
BLACK



907

YELLOW/  
ROYAL



# WINNER

## SWEATSHIRT

N.O.S



SR 100947. S / M / L / XL / 2XL / 3XL

JR 100947. 4 (6XS) / 6 (5XS) / 8 (4XS) / 10 (3XS) / 12 (2XS) / 14 (XS)

Fleece  
100% Polyester

Sudadera de media cremallera que destaca por el canesú a contraste, el corte de la espalda adelantado y el logo bordado.

*Half-zip sweatshirt stands out due to its contrasting yoke, forward shoulder seam and embroidered logo.*



**013**  
TURQUOISE FLUOR/  
DARK NAVY



**151**  
ANTHRACITE/  
BLACK



**601**  
RED/  
BLACK



**603**  
RED/  
DARK NAVY



**401**  
GREEN MEDIUM/  
BLACK



**703**  
ROYAL/  
DARK NAVY



**881**  
ORANGE/  
BLACK



**901**  
YELLOW/  
BLACK



**907**  
YELLOW/  
ROYAL

## TRACKSUIT TOP

N.O.S



SR 101008. S / M / L / XL / 2XL / 3XL

JR 101008. 4 (6XS) / 6 (5XS) / 8 (4XS) / 10 (3XS) / 12 (2XS) / 14 (XS)

Fleece  
100% Polyester

Chaqueta abierta con cremallera que destaca por el canesú a contraste y el corte de la espalda adelantado. Incorpora bolsillos con cremallera y logo bordado.

*Open jacket with zipper stands out due to contrasting yoke and forward shoulder seam. Features zipper pockets and embroidered logo.*



**013**  
TURQUOISE FLUOR/  
DARK NAVY



**151**  
ANTHRACITE/  
BLACK



**601**  
RED/  
BLACK



**603**  
RED/  
DARK NAVY



**401**  
GREEN MEDIUM/  
BLACK



**703**  
ROYAL/  
DARK NAVY



**881**  
ORANGE/  
BLACK



**901**  
YELLOW/  
BLACK



**907**  
YELLOW/  
ROYAL

LOOKS POLYESTER



# ACADEMY IV



## T-SHIRT

N.O.S



SR 101968. S / M / L / XL / 2XL - 3XL

JR 101968. 2 (8XS) - 3 (7XS) / 4 (6XS) - 6 (5XS) / 8 (4XS) - 10 (3XS) / 12 (2XS) / 14 (XS)

Interlock  
100% Polyester

Mangas raglán para permitir la libertad de movimiento, diseñadas con corte a contraste de color. Logotipo serigrafiado.

T-shirt with raglan sleeves to allow freedom of movement. It features contrasting details. Silk-screened logo.



251

LIGHT MELANGE/  
BLACK



102

BLACK/  
WHITE



117

BLACK/  
GREEN FLUOR



501

RASPBERRY/  
BLACK



201

WHITE/  
BLACK



206

WHITE/  
RED



203

WHITE/  
DARK NAVY



207

WHITE/  
ROYAL



702

ROYAL/  
WHITE



451

GREEN MEDIUM/  
BLACK



602

RED/  
WHITE



336

DARK NAVY/  
RED



342

DARK NAVY/  
TURQUOISE FLUOR



063

YELLOW FLUOR/  
DARK NAVY



901

YELLOW/  
BLACK



081

AMBER/  
BLACK



881

ORANGE/  
BLACK



# ACADEMY IV



LOOKS POLYESTER

## T-SHIRT

N.O.S



SR 901335. S / M / L / XL / 2XL

JR 901335. 12 (2XS) / 14 (XS)

Interlock  
100% Polyester

Camiseta de manga corta ranglán y con cuello redondo. Logotipo serigrafiado.  
*T-shirt with raglan sleeves to allow freedom of movement. Silk-screened logo.*



**251**  
LIGHT MELANGE/  
BLACK



**102**  
BLACK/  
WHITE



**117**  
BLACK/  
GREEN FLUOR



**451**  
GREEN MEDIUM/  
BLACK



**501**  
RASPBERRY/  
BLACK



**201**  
WHITE/  
BLACK



**206**  
WHITE/  
RED



**203**  
WHITE/  
DARK NAVY



**207**  
WHITE/  
ROYAL



**702**  
ROYAL/  
WHITE



**602**  
RED/  
WHITE



**336**  
DARK NAVY/  
RED



**342**  
DARK NAVY/  
TURQUOISE FLUOR



**063**  
YELLOW FLUOR/  
DARK NAVY



**901**  
YELLOW/  
BLACK



**881**  
ORANGE/  
BLACK



# ACADEMY IV



## HOODIE JACKET

N.O.S



SR 101967. S / M / L / XL / 2XL / 3XL

JR 101967. 2 (8XS) / 3 (7XS) / 4 (6XS) / 6 (5XS) / 8 (4XS) / 10 (3XS) / 12 (2XS) / 14 (XS)

Fleece  
100% Polyester

Chaqueta abierta con cremallera. Cuenta con bolsillos, capucha ajustable mediante cordones. Los puños y el bajo son de rib para proporcionar ajuste y comodidad. Logo J estampado.

Open jacket with zip. Includes pockets, adjustable drawstring on hood. Cuffs and hem are ribbed for fit and comfort. Printed logo.



**117**  
BLACK/  
GREEN FLUOR



**151**  
ANTHRACITE/  
BLACK



**203**  
WHITE/  
DARK NAVY



**342**  
DARK NAVY/  
TURQUOISE FLUOR



**601**  
RED/  
BLACK



**703**  
ROYAL/  
DARK NAVY



**881**  
ORANGE/  
BLACK



**901**  
YELLOW/  
BLACK



## HOODIE JACKET

N.O.S



SR 901336. S / M / L / XL / 2XL

JR 901336. 12 (2XS) / 14 (XS)



**117**  
BLACK/  
GREEN FLUOR



**151**  
ANTHRACITE/  
BLACK



**203**  
WHITE/  
DARK NAVY



**342**  
DARK NAVY/  
TURQUOISE FLUOR



**601**  
RED/  
BLACK



**703**  
ROYAL/  
DARK NAVY



**881**  
ORANGE/  
BLACK



**901**  
YELLOW/  
BLACK





# ACADEMY IV



LOOKS POLYESTER



## TRACKSUIT

N.O.S



SR 101966. S / M / L / XL / 2XL / 3XL

JR 101966. 2 (8XS) / 3 (7XS) / 4 (6XS) / 6 (5XS) / 8 (4XS) / 10 (3XS) / 12 (2XS) / 14 (XS)

Tricot  
100% Polyester

Chándal de dos piezas formado por chaqueta abierta con cremallera y cuello alto. Incorpora rib en puños y bajo para mayor ajuste y comodidad. Logotipo estampado. Pantalón largo con cintura elástica ajustable mediante cordones, bolsillos y rib en el bajo. Logotipo estampado.

Full tracksuit. Open jacket with zip and pockets. Cuffs, collar and hem are ribbed for optimum fit. Printed logo. Trousers with elastic drawstring on waist. Includes ribbed material on cuffs for a comfortable fit. Includes side pockets. Embroidered logo.



**117**

BLACK/  
GREEN FLUOR



**151**

ANTHRACITE/  
BLACK



**203**

WHITE/  
DARK NAVY



**342**

DARK NAVY/  
TURQUOISE FLUOR



**601**

RED/  
BLACK



**703**

ROYAL/  
DARK NAVY



**881**

ORANGE/  
BLACK



**901**

YELLOW/  
BLACK



## COMBI



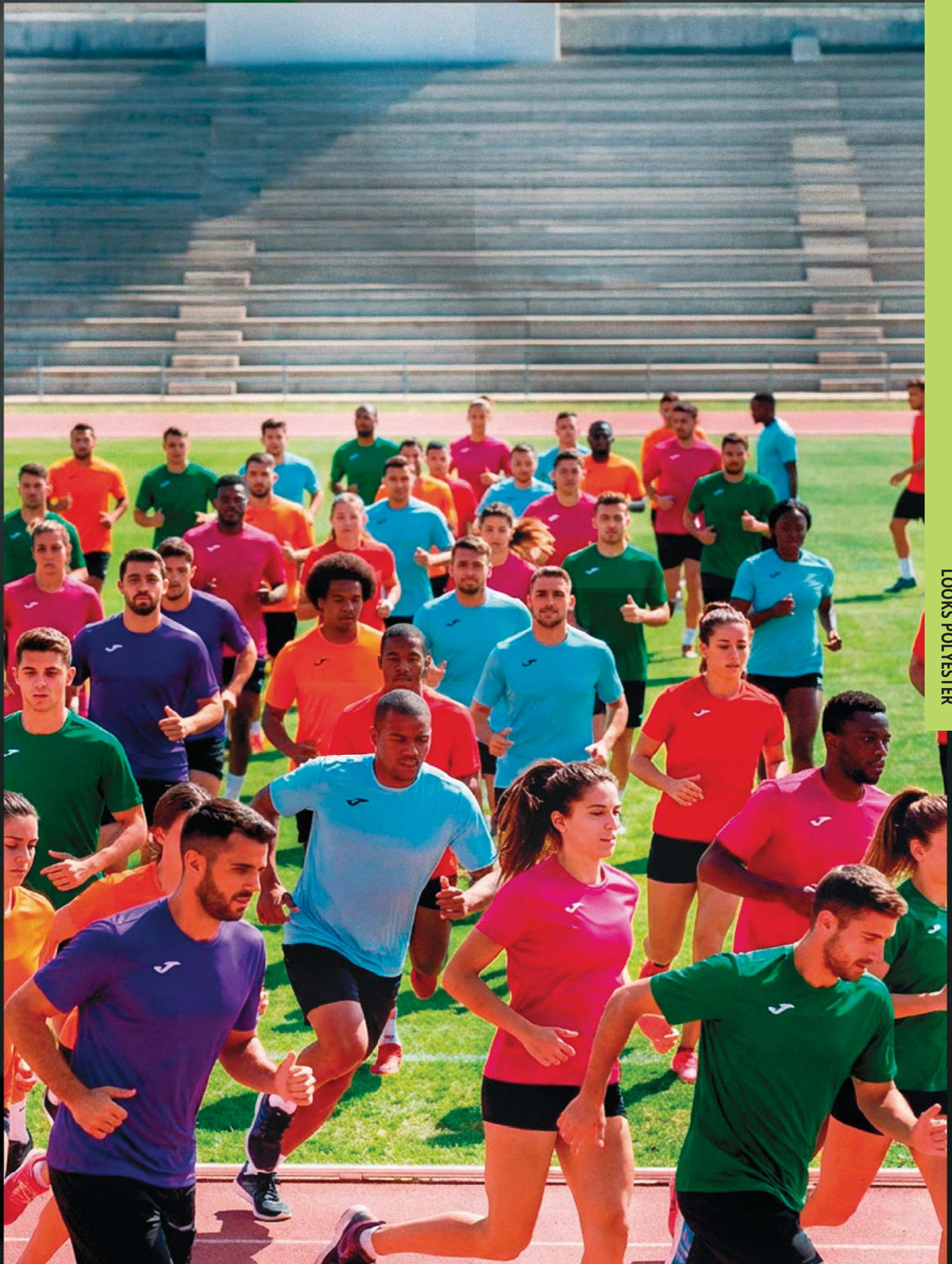

LOOKS POLYESTER



# COSTA MICRO



JACKET

N.O.S



SR 103825. S / M / L / XL / 2XL / 3XL / 4XL

SR 103825. 12 (2XS) / 14 (XS)

Microfiber  
100% Polyester  
Cotton feeling

Sudadera con cremallera completa. Equipada con cuello alto y dos bolsillos laterales con cierre de cremallera invisible. Elaborada con tejido cómodo y transpirable. Logotipo Joma bordado.

Full zip sweatshirt. Featuring a high collar and two side pockets with invisible zipper closure. Made with comfortable and breathable fabric. Joma logo embroidered.



100  
BLACK



200  
WHITE



331  
DARK NAVY



600  
RED



700  
ROYAL



# COSTA MICRO



LONG PANTS

N.O.S



SR 103824. S / M / L / XL / 2XL / 3XL / 4XL

SR 103824. 12 (2XS) / 14 (XS)

Microfiber  
100% Polyester  
Cotton feeling

Pantalón largo con cinturilla elástica ajustable mediante cordón interior. Corte skinny con cremallera en el bajo y dos bolsillos laterales. Logotipo Joma bordado.

Long pants with an adjustable elastic waistband and inner drawstring. Tight fit with a zipper at the bottom and two side pockets. Embroidered Joma logo.



100  
BLACK



331  
DARK NAVY



ELASTICO CON  
CREMALLERA  
CUFF WITH ZIPPER





# DOHA



JACKET

N.O.S



SR 101579. S / M / L / XL / 2XL / 3XL / 4XL

JR 101579. 4 (6XS) / 6 (5XS) / 8 (4XS) / 10 (3XS) / 12 (2XS) / 14 (XS)

Microfiber  
95% Polyester  
5% Elastan

Chaqueta abierta con cremallera. No cuenta con forro interior. Puños y cintura con elástico interior. Logo J bordado.

*Zip-up jacket. Unlined. Elasticated cuffs and hem. Embroidered J logo.*



**100**  
BLACK



**200**  
WHITE



**331**  
DARK NAVY



**450**  
GREEN MEDIUM



**600**  
RED



**700**  
ROYAL

LOOKS POLYESTER



# TIRRENO



LONG PANTS

N.O.S



SR 101580. S / M / L / XL / 2XL / 3XL / 4XL

JR 101580. 4 (6XS) / 6 (5XS) / 8 (4XS) / 10 (3XS) / 12 (2XS) / 14 (XS)

Microfiber  
95% Polyester  
5% Elastan

Pantalón sin forro interior. Cuenta con cintura elástica y cordón interior. Logo J bordado.

*Unlined trousers. Elasticated waistband with drawstring. Embroidered J logo.*



**100**  
BLACK



**331**  
DARK NAVY



## HOODIE JACKET

N.O.S

# MENFIS



SR 101303. S / M / L / XL / 2XL

JR 101303. 4 (6XS) / 6 (5XS) / 8 (4XS) / 10 (3XS) / 12 (2XS) / 14 (XS)

Fleece  
100% Polyester

Chaqueta abierta con cremallera completa y capucha. Incluye bolsillos y rib en los puños y en la cintura para un ajuste perfecto. Interior en felpa que aporta confortabilidad. Logotipo bordado.

Open jacket with full zip and hood. Includes pockets and ribbed detail on the cuffs and waist for a perfect fit. Plush interior to add comfort. Embroidered logo.



010

TURQUOISE FLUOR

020

FLUOR GREEN

050

FLUOR ORANGE

100

BLACK

150

DARK MELANGE



200

WHITE

331

DARK NAVY

450

GREEN MEDIUM

600

RED

671

BURGUNDY

700

ROYAL



## LONG PANTS

N.O.S

# ELBA



SR 100540. S / M / L / XL / 2XL / 3XL

JR 100540. 4 (6XS) / 6 (5XS) / 8 (4XS) / 10 (3XS) / 12 (2XS) / 14 (XS)

SR 100540.

JR 100540.

Fleece  
100% Polyester

Pantalón largo con diseño pitillo y abertura lateral con cremallera y fuelle para poner y quitar la prenda con facilidad. Incluye bolsillos con cremalleras y cintura elástica con cordón para un mejor ajuste.

Long skinny pants with side openings on the lower part including zipper and inverted pleat so the garment can be easily removed. Includes zipper pockets and elastic waist for optimal fit.



BOLSILLO CON  
CREMALLERA  
POCKET  
WITH ZIPPER

CREMALLERA  
ZIPPER

331

DARK NAVY

100

BLACK

150

LIGHT MELANGE

## LONG PANTS

N.O.S

# CLEO II



SR 101334. S / M / L / XL / 2XL / 3XL

JR 101334. 4 (6XS) / 6 (5XS) / 8 (4XS) / 10 (3XS) / 12 (2XS) / 14 (XS)

SR 101334.

JR 101334.

Fleece  
100% Polyester

Pantalón largo de diseño recto que incluye bolsillos laterales. Cintura elástica con cordón para un mejor ajuste. Logotipo bordado.

Long straight trousers with side pockets. Elastic waist with drawstring for a better fit. Embroidered logo.



BOLSILLO  
POCKET

100

BLACK

331

NAVY

700

ROYAL

600

RED



# GALA

JACKET

N.O.S



SR 100086.S / M / L / XL / 2XL / 3XL

JR 100086.4 (6XS) / 6 (5XS) / 8 (4XS) / 10 (3XS) / 12 (2XS) / 14 (XS)

Tricot  
100% Polyester

Chaqueta abierta con cremallera que incluye rib en puños y en la cintura para un mejor ajuste. Bolsillos con cremalleras. Logotipo bordado.

Open jacket with zipper and ribbing at cuffs and waist for optimal fit. Zipped side pockets. Embroidered logo.



010  
TURQUOISE FLUOR



100  
BLACK



200  
WHITE



300  
DARK NAVY



350  
SKY



450  
GREEN MEDIUM



550  
VIOLET



600  
RED



671  
BURGUNDY



800  
ORANGE



700  
ROYAL



900  
YELLOW



# CANNES II

LONG PANTS

N.O.S



SR 101112. S / M / L / XL / 2XL / 3XL

JR 101112.4 (6XS) / 6 (5XS) / 8 (4XS) / 10 (3XS) / 12 (2XS) / 14 (XS)

Tricot  
100% Polyester

BOLSILLO CON  
CREMALLERA  
POCKET WITH ZIPPER

Pantalón largo con diseño recto y bolsillo con cremalleras. Incluye cintura elástica con cordón para un ajuste óptimo.

Long straight pants with zipped pockets. It includes pockets and adjustable elastic drawstring for optimal fit.



100  
BLACK



331  
DARK NAVY



# ESTADIO II

LONG PANTS

N.O.S



SR 101113. S / M / L / XL / 2XL / 3XL

JR 101113.4 (6XS) / 6 (5XS) / 8 (4XS) / 10 (3XS) / 12 (2XS) / 14 (XS)

Tricot  
100% Polyester

Pantalón largo con abertura lateral en el bajo para poner y quitar con facilidad. Incluye bolsillos y cintura elástica con cordón para un mejor ajuste.

Long pants with side openings on the lowdown so the garment can be easily removed. It includes pockets and adjustable elastic drawstring for optimal fit.



100  
BLACK



ELASTICO CON  
CREMALLERA  
CUFF WITH ZIPPER



331  
DARK NAVY

LOOKS POLYESTER



# HOBBY



POLO

N.O.S



SR 100437. S / M / L / XL / 2XL / 3XL

JR 100437. 4 (6XS) / 6 (5XS) / 8 (4XS) / 10 (3XS) / 12 (2XS) / 14 (XS)

94% Polyester  
6% Cotton

Polo diseñado con cuello tipo camisa con botones personalizados.  
*Polo-shirt featuring a shirt neck with customized buttons.*



**200**  
WHITE

**600**  
RED

**050**  
ORANGE FLUOR

**010**  
TURQUOISE  
FLUOR

**331**  
NAVY

**700**  
ROYAL

**350**  
SKY



**671**

BURGUNDY

**250**

LIGHT MELANGE

**020**

GREEN FLUOR

**450**

GREEN MEDIUM

**900**

YELLOW

**100**

BLACK



SR 900247.S / M / L / XL / 2XL

JR 900247.12 (2XS) / 14 (XS)



**200**

WHITE

**600**

RED

**050**

ORANGE FLUOR

**010**

TURQUOISE  
FLUOR

**331**

NAVY

**700**

ROYAL

**350**

SKY



**671**

BURGUNDY

**250**

LIGHT MELANGE

**020**

GREEN FLUOR

**450**

GREEN MEDIUM

**900**

YELLOW

**100**

BLACK





# HOBBY II

POLO

N.O.S



SR 101371. S / M / L / XL / 2XL / 3XL

JR 101371. 4 (6XS) / 6 (5XS) / 8 (4XS) / 10 (3XS) / 12 (2XS) / 14 (XS)

94% Polyester  
6% Cotton

Polo que se caracteriza por el contraste de color entre el cuello y el delantero respecto al canesú y las mangas. Cuello abotonado. Logotipo bordado.

*Polo that is characterised by the colour of the collar and front that contrasts with the yoke and sleeves. Button neck. Embroidered logo.*



**702**

ROYAL/  
WHITE

**452**

GREEN MEDIUM/  
WHITE

**332**

DARK NAVY/  
WHITE

**603**

RED/  
DARK NAVY

**337**

DARK NAVY/  
ROYAL

**339**

DARK NAVY/  
YELLOW

**342**

DARK NAVY/  
TURQUOISE FLUOR



**201**

WHITE/  
BLACK

**206**

WHITE/  
RED

**203**

WHITE/  
DARK NAVY

**106**

BLACK/  
RED

**108**

BLACK/  
ORANGE

**111**

BLACK/  
MELANGE

**117**

BLACK/  
GREEN FLUOR

**353**

SKY/  
DARK NAVY

# COMBI

SHORTS

N.O.S



SR 103818. S / M / L / XL / 2XL / 3XL

JR 103818. 6 (5XS) / 8 (4XS) / 10 (3XS) / 12 (2XS) / 14 (XS)

Microfiber  
100% Polyester  
Cotton feeling

Short con cinturilla elástica ajustable mediante cordón interior. Equipado con dos bolsillos laterales con cierre de cremallera. Fabricación en tejido confortable y transpirable. Logotipo Joma bordado.

*Shorts with an adjustable elastic waistband and inner drawstring. Two side pockets with zipper closure. Made with comfortable and breathable fabric. Embroidered Joma logo.*



46 cm.  
size M

**331**

DARK NAVY

**100**

BLACK

# COMBI WOMAN

SHORT

N.O.S



SR 902254. S / M / L / XL

Microfiber  
100% Polyester  
Cotton feeling



36 cm.  
size M

**331**

DARK NAVY

**100**

BLACK

LOOKS POLYESTER



# FARAON



## SWEATSHIRT WITH HALF ZIP

N.O.S



SR 100285. S / M / L / XL / 2XL

JR 100285. 4 (6XS) / 6 (5XS) / 8 (4XS) / 10 (3XS) / 12 (2XS) / 14 (XS)

Fleece  
100% Polyester

Sudadera perchada que se caracteriza por su diseño con media cremallera. Incluye ribs en los puños y en la cintura para un mejor ajuste. Logotipo bordado.

*Felt sweatshirt with rounded collar. It includes ribbing at cuffs and waist for optimal fit. Embroidered logo.*



010

TURQUOISE FLUOR

020

FLUOR GREEN

050

ORANGE

100

BLACK

150

DARK MELANGE



200

WHITE

300

DARK NAVY

450

GREEN MEDIUM

600

RED

671

BURGUNDY

700

ROYAL



# CAIRO II



## SWEATSHIRT

N.O.S



SR 101333. S / M / L / XL / 2XL

JR 101333. 4 (6XS) / 6 (5XS) / 8 (4XS) / 10 (3XS) / 12 (2XS) / 14 (XS)

Fleece  
100% Polyester

Sudadera perchada diseñada con cuello redondo. Incluye rib en los puños y la cintura para un mejor ajuste. Logotipo bordado.

*Felt sweatshirt with rounded collar. It includes ribbing at cuffs and waist for optimal fit. Embroidered logo.*



010

TURQUOISE FLUOR

020

FLUOR GREEN

050

ORANGE

100

BLACK



150

DARK MELANGE

200

WHITE

331

DARK NAVY

600

RED

700

ROYAL

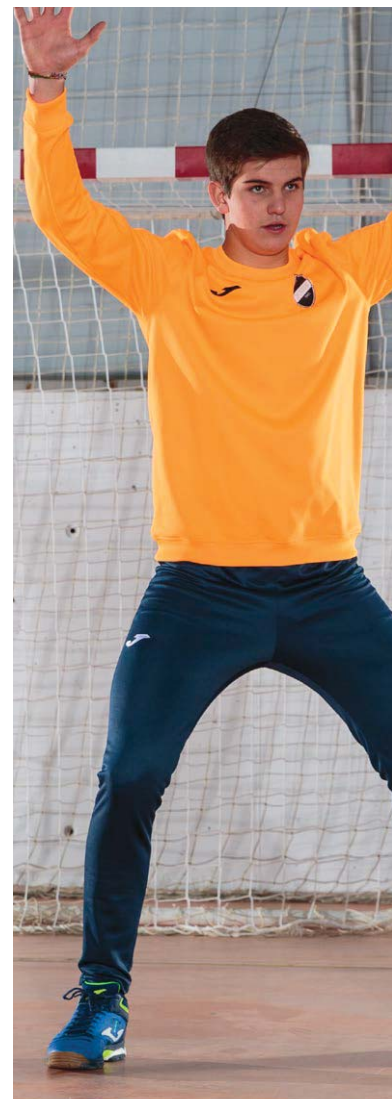



# SENA



## SWEATSHIRT

N.O.S



SR 101821. S / M / L / XL / 2XL / 3XL

JR 101821. 4 (6XS) / 6 (5XS) / 8 (4XS) / 10 (3XS) / 12 (2XS) / 14 (XS)

Fleece  
100% Polyester

Sudadera con cuello alto elástico. Los puños y el bajo están confeccionados en material rib para aportar un ajuste cómodo. El interior es de felpa para proporcionar el máximo confort y calidez. Logotipo serigrafiado.

Long neck sweatshirt with elastic. The cuffs and hem are ribbed to provide a comfortable fit. The interior is made with fleece fabrics to provide maximum comfort. Silk-screened logo.



**331**  
DARK NAVY



**700**  
ROYAL



**100**  
BLACK



**600**  
RED

# COMBI



## LONG SLEEVES

N.O.S



SR 100092. S / M / L / XL / 2XL - 3XL

JR 100092. 4 (6XS) - 6 (5XS) / 8 (4XS) - 10 (3XS) / 12 (2XS) / 14 (XS)

Interlock  
100% Polyester

Camiseta de manga larga diseñada en cuello redondo.

Long sleeve shirt with rounded collar.



**600**  
RED



**700**  
ROYAL



**900**  
YELLOW



**200**  
WHITE



**331**  
DARK NAVY



**450**  
GREEN MEDIUM



**100**  
BLACK

NEW

# COMBI



## SLEEVELESS

N.O.S



SR 100436. S / M / L / XL / 2XL - 3XL

JR 100436. 4 (6XS) - 6 (5XS) / 8 (4XS) - 10 (3XS) / 12 (2XS) / 14 (XS)

Interlock  
100% Polyester

Camiseta sin mangas diseñada con cuello de pico. Logo J serigrafiado.

Sleeveless shirt with V-neck. Screen printed J logo.



**100**  
BLACK



**200**  
WHITE



**331**  
DARK NAVY



**450**  
GREEN MEDIUM



**600**  
RED



**700**  
ROYAL



**880**  
ORANGE



**900**  
YELLOW

LOOKS POLYESTER



# COMBI



## T-SHIRT

N.O.S



SR 100052. S / M / L / XL / 2XL - 3XL

SR 100052. 2 (8XS) - 3 (7XS) / 4 (6XS) - 6 (5XS) / 8 (4XS) - 10 (3XS) / 12 (2XS) / 14 (XS)

Interlock  
100% Polyester

Camiseta diseñada en cuello redondo. Logo J serigrafiado.  
T-shirt with rounded collar. Screen printed J logo.



**002**  
VANILLA



**010**  
TURQUOISE  
FLUOR



**020**  
GREEN FLUOR



**040**  
DARK ORANGE  
FLUOR



**100**  
BLACK



**150**  
DARK MELANGE



**200**  
WHITE



**250**  
LIGHT MELANGE



**271**  
LUNAR ROCK



**331**  
DARK NAVY



**350**  
SKY



**422**  
BLUE GRASS



**424**  
PARADISE  
GREEN



**450**  
GREEN MEDIUM



**500**  
RASPBERRY



**550**  
VIOLET



**560**  
RASPBERRY  
WINE



**600**  
RED



**671**  
BURGUNDY



**700**  
ROYAL



**726**  
TURQUOISE  
GREEN



**880**  
ORANGE



**900**  
YELLOW



# COMBI



## T-SHIRT

2027



SR 900248. S / M / L / XL / 2XL

JR 900248. 12 (2XS) / 14 (XS)

Interlock  
100% Polyester

Camiseta diseñada en cuello redondo. Logo J serigrafiado.  
*T-shirt with rounded collar. Screen printed J logo.*



**010**  
TURQUOISE  
FLUOR



**250**  
LIGHT MELANGE



**020**  
GREEN FLUOR



**040**  
DARK ORANGE FLUOR



**100**  
BLACK



**150**  
DARK MELANGE



**200**  
WHITE



**331**  
DARK NAVY



**350**  
SKY



**450**  
GREEN MEDIUM



**500**  
RASPBERRY



**550**  
VIOLET



**600**  
RED



**671**  
BURGUNDY



**700**  
ROYAL



**880**  
ORANGE



**900**  
YELLOW

LOOKS POLYESTER



# DIANA



SLEEVELESS

N.O.S



SR 900038. S / M / L / XL

JR 900038. 8 (4XS) - 10 (3XS) / 12 (2XS) / 14 (XS)

Interlock  
100% Polyester

Camiseta de tirantes con cuello redondo. Logo J bordado.  
*Sleeveless t-shirt with rounded collar. Embroidered J logo.*



**600**  
RED



**050**  
ORANGE FLUOR



**020**  
GREEN FLUOR



**100**  
BLACK



**150**  
DARK MELANGE



**250**  
LIGHT MELANGE



**350**  
SKY



**331**  
DARK NAVY



**450**  
GREEN MEDIUM



**550**  
VIOLET



**671**  
BURGUNDY



**880**  
ORANGE



**900**  
YELLOW



# SIENA



SLEEVELESS

N.O.S



SR 900703. S / M / L / XL

JR 900703. 8 (4XS) - 10 (3XS) / 12 (2XS) / 14 (XS)

Light jacquard  
100% Polyester

Camiseta de tirantes con cuello redondo que incorpora la tecnología Micro-Mesh para favorecer la transpiración y el logo en serigrafía.  
*Sleeveless t-shirt with rounded collar incorporating Micro-Mesh technology in the underarms for breathability and silkscreened logo.*



**010**  
TURQUOISE FLUOR



**040**  
DARK ORANGE FLUOR



**060**  
YELLOW FLUOR



**100**  
BLACK



**200**  
WHITE



**331**  
DARK NAVY



**400**  
LIME PUNCH



**500**  
MID-VIOLET



**700**  
ROYAL





# EVENTOS



T-SHIRT

N.O.S

PACK 25



SR 105463. S / M / L / XL / 2XL

JR 105463. 4 (6XS) / 6 (5XS) / 8 (4XS) / 10 (3XS) / 12 (2XS) / 14 (XS)

Light jacquard  
100% Polyester

Camiseta de manga corta con cuello redondo. Incorpora costuras Flatlock en las mangas para evitar rozaduras, logo serigrafiado y tecnología Micro-mesh para favorecer la transpiración del deportista.

*Short-sleeved T-shirt with a round collar. Features flatlock seams on sleeves to prevent chafing, silkscreened logo, and Micro-Mesh technology to assist the sportsperson's breathability.*



**040**  
DARK ORANGE FLUOR



**100**  
BLACK



**200**  
WHITE



**250**  
GREY MEDIUM



**400**  
LIME PUNCH



**450**  
GREEN MEDIUM



**600**  
RED



**700**  
ROYAL



**900**  
YELLOW



# EVENTOS



T-SHIRT

N.O.S

PACK 25



SR 900475. S / M / L / XL / 2XL

Light jacquard  
100% Polyester

Camiseta de manga corta con cuello redondo. Incorpora costuras Flatlock en las mangas para evitar rozaduras, logo serigrafiado y tecnología Micro-mesh para favorecer la transpiración del deportista.

*Short-sleeved T-shirt with a round collar. Features flatlock seams on sleeves to prevent chafing, silkscreened logo, and Micro-Mesh technology to assist the sportsperson's breathability.*



**040**  
DARK ORANGE FLUOR



**400**  
LIME PUNCH



**500**  
MID-VIOLET



**200**  
WHITE



**700**  
ROYAL



**600**  
RED





## PANTS



LOOKS POLYESTER



## LONG PANTS

2027

# VINTAGE ECO-PRO



SR 104979. S / M / L / XL / 2XL / 3XL

JR 104979. 4 (6XS) / 6 (5XS) / 8 (4XS) / 10 (3XS) / 12 (2XS) / 14 (XS)

Interlock shiny  
100% Polyester

Tejido cómodo y de alta durabilidad. Cintura elástica con cordón interior. Bajo con cremallera. Bolsillos con cierre de cremallera. Detalle ribeteado a contraste.

*Comfortable and highly durable fabric. Elastic waistband with internal drawstring. Zippered hem. Zippered pockets. Contrast trim detail.*



**100**  
BLACK



**331**  
DARK NAVY



## LONG PANTS

2027

# COMBI PREMIUM



SR 104496. S / M / L / XL / 2XL / 3XL / 4XL / 5XL

JR 104496. 4 (6XS) / 6 (5XS) / 8 (4XS) / 10 (3XS) / 12 (2XS) / 14 (XS)

H600 Interlock  
100% Polyester

Tejido cómodo y de alta durabilidad. Cinturilla elástica ajustable. Bolsillos laterales con cremallera.

*Comfortable and highly durable fabric. Adjustable elastic waistband. Side pockets with zipper.*



**100**  
BLACK



**331**  
DARK NAVY



## LONG PANTS

2027

# ELITE XI



SR 103814. S / M / L / XL / 2XL

JR 103814. 12 (2XS) / 14 (XS)

Interlock  
95% Polyester  
5% Spandex  
Antibacterial

Pantalón largo con cinturilla elástica ajustable. Incorpora dos bolsillos laterales con cierre de cremallera. Elaborado con tejido elástico, costuras termoselladas para prevenir rozaduras y acabados en corte láser. Logotipo Joma en printing.

*Long pants with adjustable elastic waistband. Includes two side pockets with zipper closure. Made with elastic fabric, thermosealed seams to prevent any rubbing, and laser-cut finish. Joma logo in printing.*



**100**  
BLACK



**331**  
DARK NAVY





# COSTA MICRO

LONG PANTS

N.O.S



SR 103824. S / M / L / XL / 2XL / 3XL / 4XL

JR 103824. 12 (2XS) / 14 (XS)

Microfiber  
100% Polyester  
Cotton feeling

Pantalón largo con cinturilla elástica ajustable mediante cordón interior. Corte skinny con cremallera en el bajo y dos bolsillos laterales. Logotipo Joma bordado.

*Long pants with an adjustable elastic waistband and inner drawstring. Tight fit with a zipper at the bottom and two side pockets. Embroidered Joma logo.*



100  
BLACK



331  
DARK NAVY



ELASTICO CON  
CREMALLERA  
CUFF WITH ZIPPER



# TIRRENO

LONG PANTS

N.O.S



SR 101580. S / M / L / XL / 2XL / 3XL / 4XL

JR 101580. 4 (6XS) / 6 (5XS) / 8 (4XS) / 10 (3XS) / 12 (2XS) / 14 (XS)

Microfiber  
95% Polyester  
5% Elastan

Pantalón sin forro interior. Cuenta con cintura elástica y cordón interior. Logo J bordado.

*Unlined trousers. Elasticated waistband with drawstring. Embroidered J logo.*



100  
BLACK



331  
DARK NAVY





**331**  
DARK NAVY

**100**  
BLACK

## CHAMPIONSHIP 20°

### LONG PANTS

2029



SR **105202.** S / M / L / XL / 2XL / 3XL

JR **105202.** 4 (6XS) / 6 (5XS) / 8 (4XS) / 10 (3XS) / 12 (2XS) / 14 (XS)

Jacquard  
100% Recycled  
polyester

Tejido cómodo 100% poliéster reciclado. Cintura elástica con cordón interior. Bolsillos con cremallera.

*Comfortable fabric made from 100% recycled polyester. Elastic waistband with inner drawstring. Zip pockets.*



**331**  
DARK NAVY

**100**  
BLACK

## GLADIATOR II

### LONG PANTS

N.O.S



SR **100786.** S / M / L / XL / 2XL

Interlock  
100% Polyester

Pantalón largo de pitillo. Cintura elástica ajustable con cordón.

*Long skinny pants. Adjustable elastic drawstring waist.*



**100**  
BLACK

**331**  
NAVY

**700**  
ROYAL

**600**  
RED

CREMALLERA  
ZIPPER

## GLADIATOR

### LONG PANTS

N.O.S



SR **105457.** S / M / L / XL / 2XL

JR **105457.** 8 (4XS) / 10 (3XS) / 12 (2XS) / 14 (XS)

Interlock  
100% Polyester

Pantalón largo indicado para deportistas que buscan la máxima comodidad y transpirabilidad.

*Long pants for sportspeople looking for maximum comfort and breathability.*

### LONG PANTS

N.O.S

## OLIMPIADA



SR **103741.** S / M / L / XL / 2XL / 3XL / 4XL

JR **103741.** 4 (6XS) / 6 (5XS) / 8 (4XS) / 10 (3XS) / 12 (2XS) / 14 (XS)

Interlock  
100% Polyester

Pantalón largo confeccionado con tejido cómodo, resistente y transpirable. Cintura elástica ajustable mediante cordón interior, bolsillos laterales y cremallera en el bajo. Incorpora detalles personalizados en los laterales. Logotipo Joma bordado.

*Long pants made with comfortable, resistant and breathable fabric. Adjustable elastic waist with interior drawstring, side pockets and zipper at the bottom. It incorporates personalized details on the sides. Embroidered Joma logo.*



**106**  
BLACK/RED

**100**  
BLACK

**107**  
BLACK/ROYAL

**117**  
BLACK/FLUOR GREEN

**331**  
DARK NAVY

**339**  
DARK NAVY/  
YELLOW

**342**  
DARK NAVY/  
TURQUOISE FLUOR



# STAFF



## LONG PANTS

N.O.S



SR 100027. S / M / L / XL / 2XL / 3XL

JR 100027. 3 (7XS) / 4 (6XS) / 6 (5XS) / 8 (4XS) / 10 (3XS) / 12 (2XS) / 14 (XS)

Interlock  
100% Polyester

Pantalón largo con diseño pitillo y abertura lateral con cremalleras y fuelle para poner y quitar la prenda con facilidad. Incluye bolsillos con cremalleras y cintura elástica para un ajuste óptimo.

*Long skinny pants with side openings on the lower part including zipper and inverted pleat so the garment can be easily removed. It features zipped pockets and elastic waist for optimal fit.*

BOLSILLO  
POCKET



100  
BLACK

331  
DARK NAVY



SR 902689. S / M / L / XL

Interlock  
100% Polyester

Pantalón largo con diseño pitillo y abertura lateral con cremalleras y fuelle para poner y quitar la prenda con facilidad. Incluye bolsillos con cremalleras y cintura elástica para un ajuste óptimo.

*Long skinny pants with side openings on the lower part including zipper and inverted pleat so the garment can be easily removed. It features zipped pockets and elastic waist for optimal fit.*

BOLSILLO  
POCKET



100  
BLACK

331  
DARK NAVY

# COMBI GOLD



## LONG PANTS

N.O.S



SR 100761. S / M / L / XL / 2XL / 3XL

JR 100761. 4 (6XS) / 6 (5XS) / 8 (4XS) / 10 (3XS) / 12 (2XS) / 14 (XS)

Interlock  
100% Polyester

Pantalón pitillo con bolsillos y aberturas laterales en el bajo con cremalleras para quitar y poner con facilidad. Cintura elástica ajustable con cordón y logos serigrafados en los laterales.

*Long skinny pants with pockets and side zipped openings on the lower part so the garment can be easily removed. Adjustable elastic drawstring waist and silk-screen printed logos on the sides.*

BOLSILLO CON  
CREMALLERA  
POCKET WITH ZIPPER



100  
BLACK/BLACK

102  
BLACK/WHITE

106  
BLACK/RED

117  
BLACK/  
FLUOR GREEN

302  
DARK NAVY/WHITE

306  
DARK NAVY/RED

309  
DARK NAVY/  
YELLOW

331  
DARK NAVY

342  
DARK NAVY/  
FLUOR TURQUOISE

# CANNES III



## LONG PANTS

N.O.S



SR 101663. S / M / L / XL / 2XL

JR 101663. 4 (6XS) / 6 (5XS) / 8 (4XS) / 10 (3XS) / 12 (2XS) / 14 (XS)

Interlock  
100% Polyester

Pantalón largo recto, con bolsillos, cintura elástica ajustable mediante cordón. Logo J bordado.

*Long straight trousers with pockets. Elasticated waistband with adjustable drawstring. Embroidered J logo.*

BOLSILLO  
POCKET



100  
BLACK

200  
WHITE

331  
DARK NAVY

LOOKS POLYESTER



# HEROIC

LONG PANTS 2028

SR 105138. S / M / L / XL / 2XL / 3XL  
JR 105138. 4 (6XS) / 6 (5XS) / 8 (4XS) / 10 (3XS) / 12 (2XS) / 14 (XS)

Fleece  
100% Polyester

Tejido cálido y confortable. Cintura elástica con cordón interior. Bolsillos con cremallera.  
Warm and comfortable fabric. Elastic waistband with inner drawstring. Zip pockets.



100  
BLACK

150  
ANTHRACITE

331  
DARK NAVY

471  
JUNE BUG

680  
WINE

700  
ROYAL



# CHAMPIONSHIP VIII

LONG PANTS 2028

SR 104281. S / M / L / XL / 2XL / 3XL / 4XL  
JR 104281. 4 (6XS) / 6 (5XS) / 8 (4XS) / 10 (3XS) / 12 (2XS) / 14 (XS)

Fleece  
100% Polyester

Tejido cálido interior, cómodo y de alta durabilidad. Cintura elástica ajustable. Bolsillos con cremallera. Detalles sublimados.  
Warm inner fabric, comfortable and highly durable. Adjustable elastic waist. Zippered pockets. Sublimated details.



102  
BLACK/WHITE

106  
BLACK/RED

109  
BLACK/YELLOW



332  
DARK NAVY/WHITE



336  
DARK NAVY/RED



337  
DARK NAVY/  
ROYAL



339  
DARK NAVY/YELLOW



342  
DARK NAVY/  
TURQUOISE FLUOR





# ADVANCE II

LONG PANTS

N.O.S



SR 103838. S / M / L / XL / 2XL / 3XL

JR 103838. 4 (6XS) / 6 (5XS) / 8 (4XS) / 10 (3XS) / 12 (2XS) / 14 (XS)

Fleece  
90% Polyester  
10% Spandex

Pantalón largo. Incorpora cinturilla elástica ajustable mediante cordón interior. Corte skinny. Elaborados con tejido elástico y fleece interior para mayor confort y libertad de movimiento. Logotipo Joma en printing.

*Long pants. Incorporates an adjustable elastic waistband with an interior drawstring. Tight fit. Made with elastic fabric and inner fleece for greater comfort and freedom of movement. Joma logo in printing.*



100  
BLACK



331  
DARK NAVY



# ADVANCE II

LONG PANTS

N.O.S



SR 902260. S / M / L / XL

Fleece  
90% Polyester  
10% Spandex

Pantalón largo con cinturilla elástica ajustable mediante cordón interior. Corte skinny. Fabricación en tejido confortable y elástico con fleece interior. Logotipo Joma en printing.

*Long pants with an adjustable elastic waistband with inner drawstring. Tight fit. Made with a comfortable and elastic fabric with inner fleece. Joma logo in printing.*



331  
DARK NAVY

BOLSILLO CON  
CREMALLERA  
POCKET WITH ZIPPER



100  
BLACK



LOOKS POLYESTER



# CLEO II

LONG PANTS

**N.O.S**



**SR 101334.** S / M / L / XL / 2XL / 3XL

**JR 101334.** 4 (6XS) / 6 (5XS) / 8 (4XS) / 10 (3XS) / 12 (2XS) / 14 (XS)

Fleece  
100% Polyester

Pantalón largo de diseño recto que incluye bolsillos laterales. Cintura elástica con cordón para un mejor ajuste. Logotipo bordado.

*Long straight trousers with side pockets. Elastic waist with drawstring for a better fit. Embroidered logo.*

BOLSILLO  
POCKET



**331**  
NAVY



**100**  
BLACK



**700**  
ROYAL



**600**  
RED



# NILO

LONG PANTS

**N.O.S**

Pantalón largo perchado con estilo pitillo y aberturas en el bajo con cremallera y fuelle para quitar y poner la prenda con facilidad. Incluye bolsillos sin cremalleras y cintura elástica con cordón para un ajuste óptimo.

*Long felt skinny pants with side openings on the lower part including zipper and inverted pleat so the garment can be easily removed. It includes pockets and adjustable elastic drawstring for optimal fit.*



**SR 100165.** S / M / L / XL / 2XL / 3XL

**JR 100165.** 4 (6XS) / 6 (5XS) / 8 (4XS) / 10 (3XS) / 12 (2XS) / 14 (XS)

Fleece  
100% Polyester



**100**  
BLACK



BOLSILLO  
POCKET

CREMALLERA  
ZIPPER



**300**  
NAVY



**SR 902261.** S / M / L / XL

Interlock  
100% Polyester



**100**  
BLACK



**CREMALLERA  
ZIPPER**

BOLSILLO CON  
CREMALLERA  
POCKET WITH ZIPPER



**331**  
NAVY



# SUEZ II



LONG PANTS

N.O.S



SR 105411. S / M / L / XL / 2XL / 3XL

JR 105411. 4 (6XS) / 6 (5XS) / 8 (4XS) / 10 (3XS) / 12 (2XS) / 14 (XS)

Fleece  
100% Polyester

Pantalón largo perchado con rib en el bajo para un mejor ajuste. Incluye bolsillos y cintura elástica con cordón para un ajuste óptimo.

*Soft, warm, and comfortable inner fabric. Elastic waistband with internal drawstring. Ribbed hem. Open pockets.*



**331**  
NAVY



**100**  
BLACK



**700**  
ROYAL



**600**  
RED



**671**  
BURGUNDY



# ELBA



LONG PANTS

N.O.S



SR 100540. S / M / L / XL / 2XL / 3XL

JR 100540. 4 (6XS) / 6 (5XS) / 8 (4XS) / 10 (3XS) / 12 (2XS) / 14 (XS)

Fleece  
100% Polyester

Pantalón largo con diseño pitillo y abertura lateral con cremallera y fuelle para poner y quitar la prenda con facilidad. Incluye bolsillos con cremalleras y cintura elástica con cordón para un mejor ajuste.

*Long skinny pants with side openings on the lower part including zipper and inverted pleat so the garment can be easily removed. Includes zipper pockets and elastic waist for optimal fit.*



**331**  
DARK NAVY



**100**  
BLACK



**150**  
LIGHT MELANGE

BOLSILLO CON  
CREMALLERA  
POCKET  
WITH ZIPPER

CREMALLERA  
ZIPPER

LOOKS POLYESTER



# CANNES II



LONG PANTS

N.O.S



SR 101112. S / M / L / XL / 2XL / 3XL

JR 101112. 6XS / 5XS / 4XS / 3XS / 2XS / XS

Tricot  
100% Polyester

Pantalón largo con diseño recto y bolsillo con cremalleras. Incluye cintura elástica con cordón para un ajuste óptimo.

*Long straight pants with zipped pockets. It includes pockets and adjustable elastic drawstring for optimal fit.*

BOLSILLO CON  
CREMALLERA  
POCKET WITH ZIPPER



**100**  
BLACK



**331**  
DARK NAVY



# ESTADIO II



LONG PANTS

N.O.S



SR 101113. S / M / L / XL / 2XL / 3XL

JR 101113. 6XS / 5XS / 4XS / 3XS / 2XS / XS

Tricot  
100% Polyester

Pantalón largo con abertura lateral en el bajo para poner y quitar con facilidad. Incluye bolsillos y cintura elástica con cordón para un mejor ajuste.

*Long pants with side openings on the lowdown so the garment can be easily removed. It includes pockets and adjustable elastic drawstring for optimal fit.*



**100**  
BLACK



ELASTICO CON  
CREMALLERA  
CUFF WITH ZIPPER



**331**  
DARK NAVY





## FLEECE BERMUDA N.O.S

# CAPRI



SR 101101. S / M / L / XL / 2XL / 3XL

JR 101101. 6 (5XS) / 8 (4XS) / 10 (3XS) / 12 (2XS) / 14 (XS)

Fleece  
100% Polyester

Bermuda de felpa con bolsillos laterales, cintura con cordón para un ajuste óptimo y logo bordado.

*Felt Bermuda pants with side pockets, drawstring waist for optimum fit and embroidered logo.*



## BERMUDA N.O.S

# VELA



SR 100075. S / M / L / XL / 2XL / 3XL

JR 100075. 4 (6XS) / 6 (5XS) / 8 (4XS) / 10 (3XS) / 12 (2XS) / 14 (XS)

Interlock  
100% Polyester

Bermuda con cintura elástica y cordón para un ajuste óptimo.

*Bermuda shorts with elastic drawstring for optimal fit.*



## INTERLOCK N.O.S

# LUXOR II



SR 105412. S / M / L / XL / 2XL / 3XL

JR 105412. 4 (6XS) / 6 (5XS) / 8 (4XS) / 10 (3XS) / 12 (2XS) / 14 (XS)

Interlock  
100% Polyester

Pantalón pirata fabricado en poliéster interlock. Cintura elástica.

*Comfortable and highly durable fabric. Elastic waistband with internal drawstring.*





# COMBI



BERMUDA

N.O.S



SHORT

N.O.S



SR 103818. S / M / L / XL / 2XL / 3XL

JR 103818. 6 (5XS) / 8 (4XS) / 10 (3XS) / 12 (2XS) / 14 (XS)



SR 902254. S / M / L / XL

Microfiber  
100% Polyester  
Cotton feeling

Short con cinturilla elástica ajustable mediante cordón interior. Equipado con dos bolsillos laterales con cierre de cremallera. Fabricación en tejido cómodo y transpirable. Logotipo Joma bordado.

Shorts with an adjustable elastic waistband and inner drawstring. Two side pockets with zipper closure. Made with comfortable and breathable fabric. Embroidered Joma logo.



46 cm.  
size M

**331**  
DARK NAVY

**100**  
BLACK



36 cm.  
size M

**331**  
DARK NAVY

**100**  
BLACK

# MASTER



SHORT

N.O.S



SR 100186. S / M / L / XL / 2XL

Microfiber  
95% Polyester  
5% Elastan

Shorts de tenis dirigidos a la competición realizados en microfibra con elastán. Con cintura elástica ajustable con cordones y bolsillos laterales.

Competition tennis shorts made of microfibre with elastane. Adjustable elastic drawstring waist and side pockets.



46 cm.  
size M

BOLSILLO  
POCKET

**100**  
BLACK



**331**  
NAVY



**726**  
ROYAL



**200**  
WHITE

# MIAMI



SHORT

N.O.S



SR 100785. S / M / L / XL / 2XL - 3XL

JR 100785. 4 (6XS) - 6 (5XS) / 8 (4XS) - 10 (3XS) / 12 (2XS) / 14 (XS)

Interlock  
100% Polyester

Pantalón corto con bolsillos y cintura elástica con cordón para un ajuste óptimo.

Shorts with pockets and adjustable elastic drawstring for optimal fit.



46 cm.  
size M

BOLSILLO  
POCKET

**700**  
DARK ROYAL



**600**  
RED



**100**  
BLACK



**200**  
WHITE



**331**  
DARK NAVY



# OPEN III

## SHORT

N.O.S



SR 102252. S / M / L / XL / 2XL - 3XL

JR 102252. 4 (6XS) - 6 (5XS) / 8 (4XS) - 10 (3XS) / 12 (2XS) / 14 (XS)

Interlock  
100% Polyester

Bermuda con bolsillos y cintura elástica ajustable mediante cordones. Incluye aberturas en los laterales para aumentar la libertad de movimiento. Logotipo bordado.

*Bermuda shorts come with embroidered logo, pockets and elastic drawstring waist. They also include side openings with zipper in the lower part of the garment.*



# DRIVE

## SHORT

N.O.S



SR 100438. S / M / L / XL / 2XL - 3XL

JR 100438. 4 (6XS) - 6 (5XS) / 8 (4XS) - 10 (3XS) / 12 (2XS) / 14 (XS)

Interlock  
100% Polyester

Shorts de tenis dirigidos a la competición realizados en tejido de punto. Cintura elástica, ajustable con cordones. Con bolsillos laterales.

*Tennis shorts aimed at competition in knitted fabric. Adjustable elastic drawstring waist. With side pockets.*



# COSTA II

## SHORT

N.O.S



SR 101114. S / M / L / XL / 2XL / 3XL

JR 101114. 4 (6XS) / 6 (5XS) / 8 (4XS) / 10 (3XS) / 12 (2XS) / 14 (XS)

Tricot  
100% Polyester

SR 101114.

JR 101114.

Pantalón corto, con bolsillos laterales sin cremallera y bolsillo trasero con cremallera. Cintura ajustable con cordón interior.

*Shorts with side pockets and one zipped back pocket. Adjustable elastic drawstring waist.*



# CANNES

## SHORT

N.O.S



SR 105328. S / M / L / XL / 2XL / 3XL

JR 105328. 4 (6XS) / 6 (5XS) / 8 (4XS) / 10 (3XS) / 12 (2XS) / 14 (XS)

Tricot  
100% Polyester

SR 105328.

JR 105328.

Tejido cómodo y de alta durabilidad. Cintura elástica con cordón interior. Aberturas inferiores para mayor movilidad. Bolsillos sin cremallera.

*Comfortable and highly durable fabric. Elastic waistband with internal drawstring. Lower leg opening for greater mobility. Pockets without zips.*



LOOKS POLYESTER



## SHORT

N.O.S

# HOBBY II



SR 902243. S / M / L / XL / 2XL

JR 902243. 12 (2XS) / 14 (XS)

Interlock  
100% Polyester

Short con cintura elástica ajustable mediante cordón interior. Incluye dos bolsillos laterales sin cremallera y con interior de mesh para que sean más ligeros. Fabricación con tejido ligero, transpirable y resistente. Logotipo Joma bordado.

*Shorts with adjustable elastic waistband and an interior drawstring. Includes two side pockets without a zipper and with a mesh interior making them lighter. Made with lightweight, breathable, and resistant fabric. Embroidered Joma logo.*



## SHORT

N.O.S

# HOBBY



SR 900250. S / M / L / XL / 2XL

JR 900250. 12 (2XS) / 14 (XS)

Interlock  
100% Polyester

Pantalón corto con bolsillos laterales. Incorpora aberturas en los laterales redondeadas para mejorar la movilidad y favorecer la libertad de movimientos. Cintura elástica con cordón para un ajuste óptimo.

*Short with side pockets. It features openings on the sides to allow greater freedom of movements. Adjustable elastic drawstring for optimal fit.*



## SHORT

N.O.S

# STELLA II



SR 900463. S / M / L / XL / 2XL

JR 900463. 8 (4XS) / 10 (3XS) / 12 (2XS) / 14 (XS)

Interlock  
100% Polyester

Pantalón corto con abertura curva en el lateral para favorecer la movilidad. Con cintura elástica con cordón interior para un ajuste óptimo.

*Shorts with curved openings on the sides to allow greater freedom of movements. With elastic drawstring waist for optimal fit.*





# SCULPTURE

TIGHTS

N.O.S



SR 900683. S / M / L / XL / 2XL / 3XL

92% Polyamide  
8% Elastane

Malla larga que destaca por su cintura de compresión integrada y logo bordado.  
*Long tights which stand out due to their integrated compression waist and embroidered logo.*



100  
BLACK



SR 900685. S / M / L / XL / 2XL

JR 900685. 4 (6XS) / 6 (5XS) / 8 (4XS) / 10 (3XS) / 12 (2XS) / 14 (XS)

92% Polyamide  
8% Elastane

Malla larga que incorpora un perchado interior para retener el calor y logo bordado.

*Long tights with brushed lining to retain heat and embroidered logo.*



100  
BLACK



SR 900684. S / M / L / XL / 2XL / 3XL

92% Polyamide  
8% Elastane

Malla pirata que destaca por su cintura de compresión integrada y logo bordado.

*3/4 leggings which stand out due to their integrated compression waist and embroidered logo.*



60 cm.  
Size M

100  
BLACK

LOOKS POLYESTER



## TIGHTS

N.O.S

# ASCONA



SR 901127. S / M / L / XL / 2XL

JR 901127. 4 (6XS) / 6 (5XS) / 8 (4XS) / 10 (3XS) / 12 (2XS) / 14 (XS)

90% Polyamide  
10% Elastane

Malla con cintura elástica. Los cortes son a contraste en los laterales. Logo J serigrafiado.  
*Tights with elasticated waistband. With contrasting side panels. Screen printed J logo.*



102

BLACK/WHITE



119

BLACK/CORAL FLUOR



342

DARK NAVY/TURQUOISE



118

BLACK/PINK FLUOR



## TIGHTS

N.O.S

# DASE II



SR 900681. S / M / L / XL / 2XL

JR 900681. 8 (4XS) - 10 (3XS) / 12 (2XS) / 14 (XS)

92% Polyamide  
8% Elastane

Malla larga con cordón interior en la cintura para un ajuste óptimo. Destaca por su tejido gofrado y logo bordado.

*Long tights with inner drawstring at the waist for optimal fit. Stands out for its embossed fabric and embroidered logo.*



100

BLACK



## TIGHTS

N.O.S



SR 900682. S / M / L / XL / 2XL

JR 900682. 8 (4XS) - 10 (3XS) / 12 (2XS) / 14 (XS)

92% Polyamide  
8% Elastane

Malla pirata con cordón interior en la cintura para un ajuste óptimo. Destaca por su tejido gofrado y logo bordado.

*3/4 leggings with inner drawstring at waist for optimal fit. Stands out for its embossed fabric and embroidered logo.*



60 cm.  
Size M

100

BLACK





# COTTON

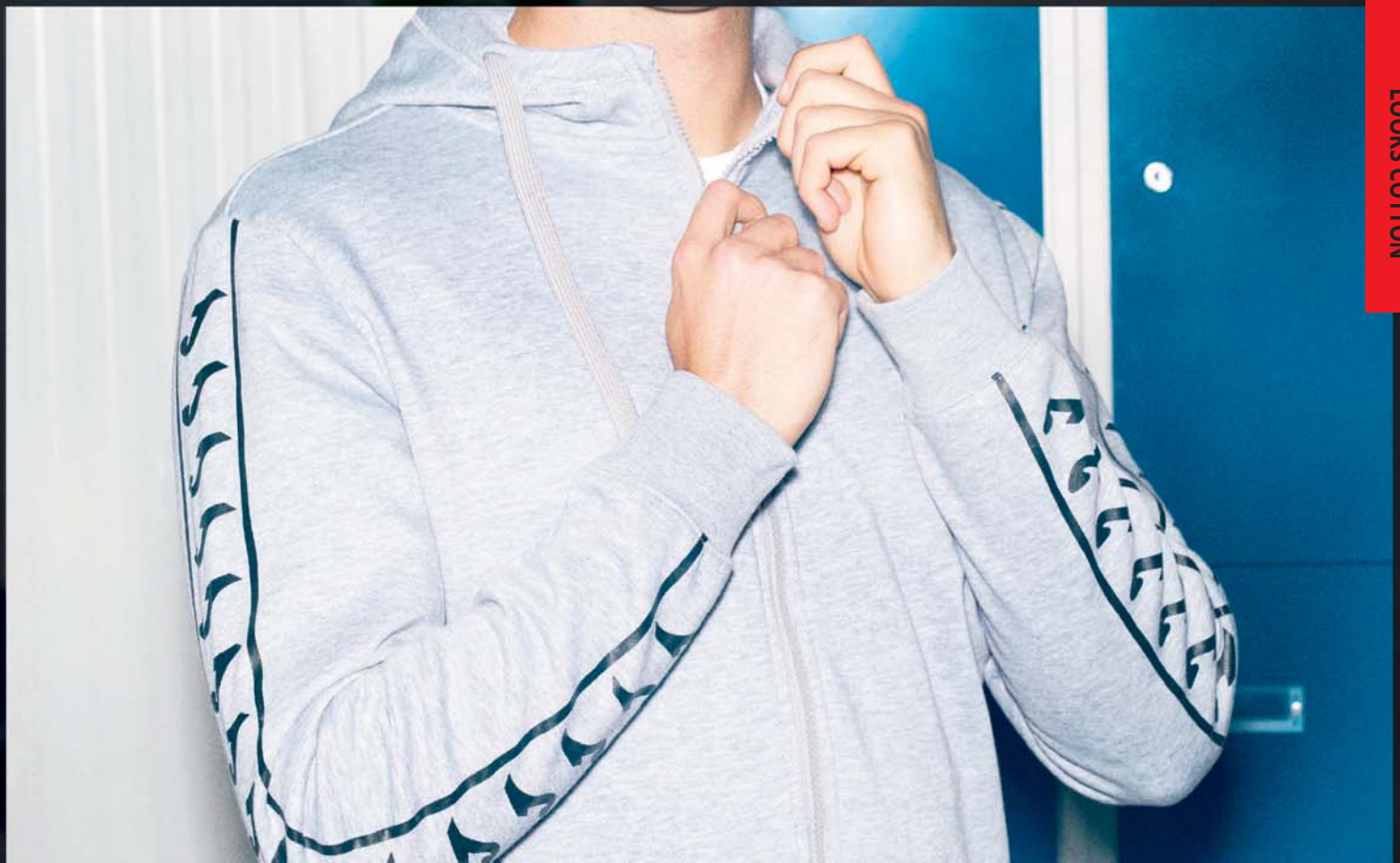

LOOKS COTTON



# HEROIC



T-SHIRT

2028



SR 104232. S / M / L / XL / 2XL / 3XL

SR 104232. 4 (6XS) / 6 (5XS) / 8 (4XS) / 10 (3XS) / 12 (2XS) / 14 (XS)

Single jersey  
100% Cotton

Tejido suave, transpirable y confortable. Manga raglán para mejor ajuste y movilidad. Rib en cuello y puños. Detalles en printing.

Soft, breathable, and comfortable fabric. Raglan sleeve for better fit and movement. Ribbed neck and cuffs. Printed details.



110  
BLACK



330  
DARK NAVY



471  
JUNE BUG



680  
RUBY



701  
ROYAL



201  
WHITE



251  
LIGHT MELANGE



# HEROIC



SHORT

2028



SR 105369. S / M / L / XL / 2XL / 3XL

SR 105369. 4 (6XS) / 6 (5XS) / 8 (4XS) / 10 (3XS) / 12 (2XS) / 14 (XS)

Terry  
80% Cotton  
20% Polyester

Tejido suave y que absorbe el sudor. Cintura elástica con cordón interior. Bolsillos con cremallera.

Soft and sweat-wicking fabric. Elastic waistband with inner drawstring. Zip pockets.



110  
BLACK



251  
LIGHT MELANGE



330  
DARK NAVY



471  
JUNE BUG





# HEROIC

## T-SHIRT

2028



SR 903253. S / M / L / XL / 2XL

Single jersey  
100% Cotton

Tejido suave al tacto, cómodo y de alta durabilidad. Cuello y puños en rib. Mangas raglán para mayor comodidad.

*Soft to the touch, comfortable and highly durable fabric. Ribbed collar and cuffs. Raglan sleeves for enhanced comfort.*



**110**  
BLACK



**330**  
DARK NAVY



**471**  
JUNE BUG



**680**  
RUBY



**701**  
ROYAL



**201**  
WHITE



**251**  
LIGHT MELANGE



# HEROIC

## SHORT

2028



SR 903256. S / M / L / XL / 2XL

Terry  
80% Cotton  
20% Polyester

Tejido suave y que absorbe el sudor. Cintura elástica con cordón interior. Bolsillos con cremallera.

*Soft and sweat-wicking fabric. Elastic waistband with internal drawstring. Zippered pockets.*



**110**  
BLACK



**251**  
LIGHT MELANGE



**330**  
DARK NAVY





# HEROIC

## SWEATSHIRT 2028

**SR 104233.** S / M / L / XL / 2XL / 3XL  
**JR 104233.** 4 (6XS) / 6 (5XS) / 8 (4XS) / 10 (3XS) / 12 (2XS) / 14 (XS)

Fleece  
 60% Cotton  
 40% Polyester

Tejido cálido interior, cómodo y extra suave. Cuello redondo en rib y puños en canalé. Detalles en printing en las mangas.  
*Warm inner fabric, comfortable and extra soft. Round ribbed neck and ribbed cuffs. Printed details on the sleeves.*



**110**  
BLACK



**330**  
DARK NAVY



**471**  
JUNE BUG



**680**  
RUBY



**701**  
ROYAL



**201**  
WHITE



**251**  
LIGHT MELANGE



## ZIPPED HOODIE 2028

**SR 104234.** S / M / L / XL / 2XL / 3XL  
**JR 104234.** 4 (6XS) / 6 (5XS) / 8 (4XS) / 10 (3XS) / 12 (2XS) / 14 (XS)

Fleece  
 60% Cotton  
 40% Polyester

Tejido cálido interior, cómodo y extra suave. Cierre con cremallera y tirador, capucha ajustable y rib en puños y cintura. Bolsillos con cremallera invisible. Detalles en printing en las mangas.  
*Warm inner fabric, comfortable and extra soft. Zip fastening with pull, adjustable hood and ribbed cuffs and waist. Pockets with invisible zip. Printed details on the sleeves.*



**110**  
BLACK



**330**  
DARK NAVY



**471**  
JUNE BUG



**680**  
RUBY



**701**  
ROYAL



**201**  
WHITE



**251**  
LIGHT MELANGE





# HEROIC



## LONG PANTS

2028



SR 104235. S / M / L / XL / 2XL / 3XL

JR 104235. 4 (6XS) / 6 (5XS) / 8 (4XS) / 10 (3XS) / 12 (2XS) / 14 (XS)

Fleece  
60% Cotton  
40% Polyester

Tejido cálido interior, cómodo y extra suave. Cintura elástica ajustable. Incluye bolsillos con cremallera. Detalles en printing.

Warm inner fabric, comfortable and extra soft. Adjustable elasticated waist. Includes zip pockets. Printed details.



**110**  
BLACK



**330**  
DARK NAVY



**251**  
LIGHT MELANGE



**471**  
JUNE BUG



SR 903257. S / M / L / XL / 2XL

Fleece  
60% Cotton  
40% Polyester

Tejido suave y cómodo. Interior cálido para mayor protección técnica. Cintura elástica con cordón interior. Bolsillos con cremallera.

Soft and comfortable fabric. Warm interior for greater technical protection. Elastic waist with internal drawstring. Zip pockets.



**110**  
BLACK



**330**  
DARK NAVY



**251**  
LIGHT MELANGE



## TIGHTS

2028



SR 903309. S / M / L / XL / 2XL

86% Cotton  
14% Elastan

Tejido elástico y cómodo para conseguir un ajuste ergonómico. Costuras Flatlock para evitar rozaduras en zonas de abrasión. Cinturilla con bolsillo interior.

Comfortable, stretchy fabric for an ergonomic fit. Flatlock seams to prevent chafing in high-wear areas. Waistband with inner pocket.



**110**  
BLACK



**330**  
DARK NAVY



**251**  
LIGHT MELANGE

LOOKS COTTON



# OLIMPIADA



## T-SHIRT

N.O.S



SR 104303. S / M / L / XL / 2XL / 3XL / 4XL

JR 104303. 4 (6XS) / 6 (5XS) / 8 (4XS) / 10 (3XS) / 12 (2XS) / 14 (XS)

Single jersey  
100% Cotton

Tejido suave, transpirable y cómodo. Cuello redondo con cover tape interior y rib para optimizar el ajuste. Mangas con detalles en printing.

*Soft, breathable, and comfortable fabric. Round neck with interior cover tape and rib for optimal fit. Sleeves with printing details.*



**100**  
BLACK



**331**  
DARK NAVY



**450**  
GREEN MEDIUM



**600**  
RED



**700**  
ROYAL



**200**  
WHITE



**251**  
LIGHT MELANGE



## POLO

N.O.S



SR 104358. S / M / L / XL / 2XL / 3XL / 4XL

JR 104358. 4 (6XS) / 6 (5XS) / 8 (4XS) / 10 (3XS) / 12 (2XS) / 14 (XS)

Pique  
100% Cotton

Tejido piqué de alta durabilidad, cómodo y suave. Elegante cuello tipo polo abotonado. Abertura lateral para libertad de movimiento.

*High durability, comfortable and soft piqué fabric. Elegant buttoned polo collar. Side opening for freedom of movement.*



**100**  
BLACK



**200**  
WHITE



**251**  
LIGHT MELANGE



**331**  
DARK NAVY



**450**  
GREEN MEDIUM



**600**  
RED



**700**  
ROYAL





# OLIMPIADA

HOODIE

N.O.S



SR **104304.** S / M / L / XL / 2XL / 3XL / 4XL

JR **104304.** 4 (6XS) / 6 (5XS) / 8 (4XS) / 10 (3XS) / 12 (2XS) / 14 (XS)

Fleece  
60% Cotton  
40% Polyester

Tejido cálido interior, confortable y de alta durabilidad. Rib en el bajo y los puños para mejorar el ajuste. Bolsillo tipo canguro.  
*Warm inner fabric, comfortable and highly durable. Rib at the hem and cuffs for improved fit. Kangaroo pocket.*



**100**  
BLACK



**331**  
DARK NAVY



**450**  
GREEN MEDIUM



**600**  
RED



**700**  
ROYAL



**200**  
WHITE



**251**  
LIGHT MELANGE



# OLIMPIADA

LONG PANTS

N.O.S



SR **104305.** S / M / L / XL / 2XL / 3XL / 4XL

JR **104305.** 4 (6XS) / 6 (5XS) / 8 (4XS) / 10 (3XS) / 12 (2XS) / 14 (XS)

Fleece  
60% Cotton  
40% Polyester

Tejido de calidad, confortable y cálido. Cintura ajustable gracias a la banda elástica y los cordones. Abertura con cremallera en los bajos del pantalón.  
*Quality fabric, comfortable and warm. Adjustable waist thanks to the elastic band and drawstrings. Zippered opening at the bottom of the trousers.*



**100**  
BLACK



**331**  
DARK NAVY



LOOKS COTTON



# UNIVERSO

## SWEATSHIRT N.O.S

**SR 104509.** S / M / L / XL / 2XL / 3XL  
**JR 104509.** 6 (5XS) / 8 (4XS) / 10 (3XS) / 12 (2XS) / 14 (XS)

Fleece  
60% Cotton  
40% Polyester

Tejido suave, cómodo y de alta durabilidad. Ajuste en rib en cuello, puños y cinturilla.  
*Soft, comfortable and highly durable fabric. Ribbed fit on neck, cuffs, and waistband.*



**450** GREEN MEDIUM      **100** BLACK      **150** ANTHRACITE      **200** WHITE



**250** LIGHT MELANGE      **331** DARK NAVY      **380** SKY MEDIUM      **482** OLIVE      **530** LIGHT PINK



**550** VIOLET      **600** RED      **671** BURGUNDY      **700** DARK ROYAL      **880** ORANGE      **900** YELLOW



# UNIVERSO

## LONG PANTS N.O.S

**SR 104512.** S / M / L / XL / 2XL / 3XL  
**JR 104512.** 6 (5XS) / 8 (4XS) / 10 (3XS) / 12 (2XS) / 14 (XS)

Heavy jersey  
60% Cotton  
40% Polyester

Tejido suave, cómodo y de alta durabilidad. Cinturilla elástica ajustable con cordón interior. Bajo elástico tipo jogger. Bolsillos laterales sin cremallera.  
*Soft, comfortable and highly durable fabric. Adjustable elastic waistband with inner drawstring. Elastic jogger-style cuffs. Side pockets without zipper.*



**100** BLACK      **331** DARK NAVY





# UNIVERSO

## HOODIE

N.O.S



SR 103776. S / M / L / XL / 2XL / 3XL

JR 103776. 6 (5XS) / 8 (4XS) / 10 (3XS) / 12 (2XS) / 14 (XS)

Heavy jersey  
60% Cotton  
40% Polyester

Sudadera elaborada principalmente con algodón suave y transpirable. Incorpora capucha ajustable con cordones, bolsillo canguro y ajuste elástico en puños y cintura. Logotipo Joma en etiqueta cosida.

*Sweatshirt made mainly with soft and breathable cotton. Incorporates an adjustable hood with drawstrings, kangaroo pocket, and elastic adjustment on cuffs and waist. Joma logo on sewn label.*



**100**  
BLACK

**150**  
ANTHRACITE

**200**  
WHITE

**250**  
LIGHT MELANGE

**331**  
DARK NAVY



**380**  
SKY MEDIUM

**450**  
GREEN MEDIUM

**482**  
OLIVE

**530**  
LIGHT PINK

**550**  
VIOLET



**600**  
RED

**671**  
BURGUNDY

**700**  
DARK ROYAL

**880**  
ORANGE

**900**  
YELLOW

## SHORTS

N.O.S



SR 104513. S / M / L / XL / 2XL / 3XL

JR 104513. 6 (5XS) / 8 (4XS) / 10 (3XS) / 12 (2XS) / 14 (XS)

Heavy jersey  
60% Cotton  
40% Polyester

Tejido suave, cómodo y de alta durabilidad. Cinturilla elástica ajustable con cordón interior. Bolsillos laterales sin cremallera.

*Soft, comfortable and highly durable fabric. Adjustable elastic waistband with inner drawstring. Side pockets without zipper.*

BOLSILLO  
POCKET



**100**  
BLACK



**331**  
DARK NAVY

LOOKS COTTON



## HOODIE

N.O.S

# MONTANA



SR 102108. S / M / L / XL / 2XL / 3XL

JR 102108. 6 (5XS) / 8 (4XS) / 10 (3XS) / 12 (2XS) / 14 (XS)

Fleece  
60% Cotton  
40% Polyester

Sudadera con bolsillo canguro y capucha. Puños y bajo en rib para un mayor ajuste y comodidad. Logotipo en el interior del bolsillo.

*Sweatshirt with pouch pocket and drawstring hood. It Includes fleece fabric inside providing maximum comfort and warmth. The cuffs and hem are made of rib to improve fit.*



**200**  
WHITE



**001**  
DARK WHITE



**100**  
BLACK



**280**  
MEDIUM MELANGE



**331**  
DARK NAVY



**474**  
OLIVE



**600**  
RED



**671**  
BURGUNDY



**700**  
ROYAL



SR 901321. S / M / L / XL / 2XL

JR 901321. 10 (3XS) / 12 (2XS) / 14 (XS)



**571**  
LILA



**100**  
BLACK



**200**  
WHITE



**540**  
COULS PINK



**280**  
MEDIUM MELANGE



**331**  
DARK NAVY

## LONG PANTS

N.O.S

# MONTANA STRAIGHT



SR 102320. S / M / L / XL / 2XL / 3XL / 4XL

JR 102320. 4 (6XS) / 6 (5XS) / 8 (4XS) / 10 (3XS) / 12 (2XS) / 14 (XS)

Fleece  
60% Cotton  
40% Polyester

Pantalón corte pitillo con cintura ajustable mediante cordón y bolsillos. Logotipo bordado.

*Straw cut trousers with drawstring waist and pockets. Embroidered logo.*

BOLSILLO  
POCKET



**100**  
BLACK



**280**  
MEDIUM MELANGE



**331**  
DARK NAVY



# MONTANA

SWEATSHIRT

N.O.S



SR 102107. S / M / L / XL / 2XL / 3XL

JR 102107. 6 (5XS) / 8 (4XS) / 10 (3XS) / 12 (2XS) / 14 (XS)

Fleece  
60% Cotton  
40% Polyester

Sudadera con material rib en cuello, puños y bajo para un mayor ajuste y comodidad. Logotipo en el lateral-interior.

*Sweatshirt with collar, cuffs and hem made of rib providing maximum comfort. Included logo on label.*



**001**  
DARK WHITE



**100**  
BLACK



**280**  
LIGHT MELANGE



**331**  
DARK NAVY



**474**  
OLIVE



**600**  
RED



**700**  
ROYAL



# MONTANA CUFF

LONG PANTS

N.O.S



SR 102110. S / M / L / XL / 2XL / 3XL

JR 102110. 6 (5XS) / 8 (4XS) / 10 (3XS) / 12 (2XS) / 14 (XS)

Fleece  
60% Cotton  
40% Polyester

Pantalón largo con rib en cintura y puños para un ajuste cómodo. Cuenta con bolsillos laterales y cordón para ajustar a la medida deseada.

*Long trousers with ribbed waist and cuffs for a comfortable fit. Features side pockets and drawstring to fit desired size.*



BOLSILLO  
POCKET

ELASTICO  
CUFF

**100**  
BLACK



**280**  
LIGHT MELANGE



**331**  
DARK NAVY

LOOKS COTTON



# JUNGLE



## ZIPPED HOODIE

N.O.S



SR 102109. S / M / L / XL / 2XL / 3XL

JR 102109. 6 (5XS) / 8 (4XS) / 10 (3XS) / 12 (2XS) / 14 (XS)

Terry  
65% Cotton  
35% Polyester

Sudadera abierta con cremallera y con bolsillos tipo canguro. Incluye capucha ajustable mediante cordones. Los puños y el bajo están confeccionados en rib para un ajuste cómodo. Logo en tape sobre el bolsillo.

*Open sweatshirt with zip and pouch pockets. Includes drawstring adjustable hood. Ribbed cuffs and hem for a comfortable fit. Logo on tape over pocket.*



100

BLACK

280

LIGHT MELANGE

331

DARK NAVY

600

RED

700

ROYAL



# JUNGLE



## LONG PANTS

N.O.S



SR 102111. S / M / L / XL / 2XL / 3XL

JR 102111. 6 (5XS) / 8 (4XS) / 10 (3XS) / 12 (2XS) / 14 (XS)

Terry  
65% Cotton  
35% Polyester

Pantalón largo de algodón con rib en cintura y puños para un ajuste cómodo. Cuenta con bolsillos laterales y cordón para ajustar a la medida deseada.

*Long cotton trousers with ribbed waist and cuffs. Features side pockets and drawstring to fit desired size.*



BOLSILLO  
POCKET

ELASTICO  
CUFF

100

BLACK

280

LIGHT MELANGE

331

DARK NAVY



## SHORTS

N.O.S



SR 102321. S / M / L / XL / 2XL / 3XL

JR 102321. 6 (5XS) / 8 (4XS) / 10 (3XS) / 12 (2XS) / 14 (XS)

Terry  
65% Cotton  
35% Polyester

Bermuda con cintura elástica y ajustable mediante cordones interiores. Incluye bolsillos laterales.

*Shorts with an elastic waistbands and inner adjustable drawstring. It also includes elastic side pockets.*



BOLSILLO  
POCKET

100

BLACK

280

LIGHT MELANGE

331

DARK NAVY



# NANTES

## T-SHIRT

N.O.S

Single jersey  
65% Cotton  
35% Polyester

Camiseta sin mangas diseñada con cuello redondo.  
*Sleeveless shirt with rounded collar.*



101679. M / L / XL

PACK 10



200  
WHITE



104331. M / L / XL



100  
BLACK



200  
WHITE



345  
DARK NAVY

# LILLE

## T-SHIRT

N.O.S

Single jersey  
65% Cotton  
35% Polyester

Camiseta manga corta diseñada con cuello redondo.  
*T-shirt with rounded collar.*



SR 104330. M / L / XL

JR 104330. 8 (4XS) / 12 (2XS) / 14 (XS)



100  
BLACK



200  
WHITE



345  
DARK NAVY



LOOKS COTTON



SR 100912. M / L / XL

JR 100912. 8 (4XS) / 12 (2XS) / 14 (XS)

PACK 10



200  
WHITE



SR 902544. M / L / XL

JR 902544. 8 (4XS) / 12 (2XS) / 14 (XS)



100  
BLACK



200  
WHITE



345  
DARK NAVY



# BALI III

POLO

N.O.S



SR 105372. S / M / L / XL / 2XL / 3XL / 4XL

JR 105372. 4 (6XS) / 6 (5XS) / 8 (4XS) / 10 (3XS) / 12 (2XS) / 14 (XS)

Pique  
65% Cotton  
35% Polyester

Camiseta sin mangas diseñada con cuello redondo.  
*Sleeveless shirt with rounded collar.*



|                         |                      |                        |                            |                     |                     |
|-------------------------|----------------------|------------------------|----------------------------|---------------------|---------------------|
| <b>331</b><br>DARK NAVY | <b>800</b><br>ORANGE | <b>650</b><br>BURGUNDY | <b>450</b><br>GREEN MEDIUM | <b>100</b><br>BLACK | <b>200</b><br>WHITE |
|-------------------------|----------------------|------------------------|----------------------------|---------------------|---------------------|



|                             |                      |                      |                     |                   |                   |
|-----------------------------|----------------------|----------------------|---------------------|-------------------|-------------------|
| <b>250</b><br>LIGHT MELANGE | <b>550</b><br>VIOLET | <b>900</b><br>YELLOW | <b>700</b><br>ROYAL | <b>600</b><br>RED | <b>350</b><br>SKY |
|-----------------------------|----------------------|----------------------|---------------------|-------------------|-------------------|



SR 903260. S / M / L / XL / 2XL

JR 903260. 12 (2XS) / 14 (XS)



|                     |                     |                             |                         |
|---------------------|---------------------|-----------------------------|-------------------------|
| <b>100</b><br>BLACK | <b>200</b><br>WHITE | <b>250</b><br>LIGHT MELANGE | <b>331</b><br>DARK NAVY |
|---------------------|---------------------|-----------------------------|-------------------------|



|                   |                            |                      |                   |
|-------------------|----------------------------|----------------------|-------------------|
| <b>350</b><br>SKY | <b>450</b><br>GREEN MEDIUM | <b>550</b><br>VIOLET | <b>600</b><br>RED |
|-------------------|----------------------------|----------------------|-------------------|



|                        |                     |                      |                      |
|------------------------|---------------------|----------------------|----------------------|
| <b>650</b><br>BURGUNDY | <b>700</b><br>ROYAL | <b>800</b><br>ORANGE | <b>900</b><br>YELLOW |
|------------------------|---------------------|----------------------|----------------------|





# DESERT

T-SHIRT

N.O.S



SR 101739. S / M / L / XL / 2XL / 3XL

JR 101739. 3 (7XS) / 4 (6XS) / 6 (5XS) / 8 (4XS) / 10 (3XS) / 12 (2XS) / 14 (XS)

Single jersey  
100% Cotton

Camiseta de manga corta y cuello redondo confeccionado en material rib. Incluye el logotipo sobre tape en la manga.

Round neck T-shirt in rib fabric. Includes logo on sleeve band.



SR 901326. S / M / L / XL / 2XL

JR 901326. 6 (5XS) / 8 (4XS) / 10 (3XS) / 12 (2XS) / 14 (XS)



LOOKS COTTON



T-SHIRT

N.O.S

VERSALLES



SR 105420. S / M / L / XL / 2XL

Single jersey  
100% Cotton

Camiseta de manga corta y cuello pico confeccionado en material rib. Incluye el logotipo sobre tape en la manga.

Short-sleeved, with V-neck-shirt in rib fabric. Includes logo on sleeve band.



100  
BLACK



200  
WHITE



331  
DARK NAVY

T-SHIRT

N.O.S

COMBI STREET



SR 103890. S / M / L / XL / 2XL

Single jersey  
100% Cotton

Camiseta de manga corta. Modelo básico y multideportivo. Tiene cuello redondo en rib para conseguir un ajuste cómodo. Elaborada 100% con algodón suave y transpirable. Logotipo Joma personalizado en printing.

Short-sleeved t-shirt. Basic and multi-sport model. It has a ribbed round neck for a comfortable fit. Made 100% with soft and breathable cotton. Customized Joma logo in printing.



100  
BLACK



200  
WHITE



250  
LIGHT MELANGE



331  
DARK NAVY



600  
RED



700  
ROYAL

SLEEVELESS

END OF STOCK

OASIS



SR 901170. S / M / L / XL / 2XL

JR 901170. 12 (2XS) / 14 (XS)

Single jersey  
100% Cotton

Camiseta de tirantes con logotipo en el interior del bajo.

Strap-on shirt with halter back. Logo on tape on the bottom.



280  
MELANGE



100  
BLACK



200  
WHITE



331  
DARK NAVY



600  
RED



700  
ROYAL

# OASIS II

SLEEVELESS

N.O.S



SR 903310. S / M / L / XL

JR 903310. 12 (2XS) / 14 (XS)

Single jersey  
100% Cotton

Tejido cómodo y suave. Espalda nadadora.

Comfortable and soft fabric. Racerback.



**250**  
MELANGE



**100**  
BLACK



**200**  
WHITE



**331**  
DARK NAVY



**600**  
RED



**700**  
ROYAL



# LATINO IV

LONG TIGHTS

N.O.S



SR 903312. S / M / L / XL / 2XL

90% Cotton  
10% Elastan

Tejido elástico para ofrecer un ajuste ergonómico. Cintura elástica con bolsillo interior. Costuras Flatlock para evitar rozaduras. Tecnología Micro-Mesh System en zonas de mayor sudoración.

Stretch fabric for an ergonomic fit. Elastic waistband with inner pocket. Flatlock seams to prevent chafing. Micro-Mesh System technology in high-sweat areas.



**100**  
BLACK



**331**  
DARK NAVY



LOOKS COTTON



## WINTER





# ISLANDIA III



## LONG ANORAK

N.O.S



SR 101697. S / M / L / XL / 2XL / 3XL

JR 101697. 12 (2XS) / 14 (XS)

100% Polyamide

Lining

100% Taffeta Polyester

Anorak abierto de corte largo con cierre de cremallera y botones. Cuenta con capucha, puños en rib y dos bolsillos con doble cremallera para abrir por arriba o por abajo. Tiene bolsillo extra en el interior con cierre adherente. Incorpora tejido polar en el interior para aportar confort y calidez.

*Long anorak with zip and button closure. It has a hood, ribbed cuffs and two double zippered pockets to open at the top or bottom. It has an extra pocket inside with a sticky closure. It incorporates fleece inside to provide comfort and warmth.*



**100**  
BLACK



**331**  
DARK NAVY



WINTER LINE



# HEROIC



BOMBER

2028



SR **104236.** S / M / L / XL / 2XL / 3XL

JR **104236** 4 (6XS) / 6 (5XS) / 8 (4XS) / 10 (3XS) / 12 (2XS) / 14 (XS)

100% Nylon  
Lining / Forro  
100% Polyester

Tejido cómodo y de alta durabilidad. Cierre con cremallera completa. Cuello, puños y cintura en rib. Bolsillos con cremallera.

*Comfortable and highly durable fabric. Full zip fastening. Ribbed collar, cuffs, and waistband. Pockets with zips.*



**110**  
ANTHRACITE



**201**  
WHITE



**330**  
DARK NAVY



**471**  
JUNE BUG



**680**  
RUBY



**701**  
ROYAL



# HEROIC



BOMBER

2028



SR **104442.** S / M / L / XL / 2XL / 3XL

JR **104442.** 8 (4XS) / 10 (3XS) / 12 (2XS) / 14 (XS)

Fleece  
60% Cotton  
40% Polyester

Tejido suave, cómodo y cálido. Cierre abotonado con snaps metálicos. Cuello, puños y cintura en rib. Bolsillos sin cremallera.

*Soft, comfortable and warm fabric. Button closure with metal snaps. Ribbed collar, cuffs and waistband. Pockets without zips.*



**111**  
ANTHRACITE



**331**  
DARK NAVY





# URBAN V

## ANORAK

N.O.S



SR 103798. S / M / L / XL / 2XL / 3XL / 4XL

JR 103798. 4 (6XS) / 6 (5XS) / 8 (4XS) / 10 (3XS) / 12 (2XS) / 14 (XS)

100% Nylon  
Lining / Forro  
100% Polyester

Abrigo acolchado. Incorpora cierre con cremallera completa, capucha con acabado elástico, ajuste en la cintura y dos bolsillos con cremallera. Logotipo Joma bordado.

*Padded jacket. Featuring a full zipper closure, hood with elastic finish, waist adjustment, and two zippered pockets. Embroidered Joma logo.*



**100**  
BLACK

**106**  
BLACK/  
RED

**331**  
DARK NAVY

**337**  
DARK NAVY/  
ROYAL

**339**  
DARK NAVY/  
YELLOW

**342**  
DARK NAVY/  
TURQUOISE FLUOR

**450**  
GREEN MEDIUM

**600**  
RED

**700**  
ROYAL

## BOMBER

N.O.S



SR 103796. S / M / L / XL / 2XL / 3XL / 4XL

JR 103796. 4 (6XS) / 6 (5XS) / 8 (4XS) / 10 (3XS) / 12 (2XS) / 14 (XS)

100% Nylon  
Lining / Forro  
100% Polyester

Chaqueta acolchada. Incorpora cierre con cremallera completa, capucha con acabado elástico, ajuste en la cintura y dos bolsillos con cremallera. Logotipo Joma bordado.

*Padded jacket. Featuring a full zipper closure, hood with elastic finish, waist adjustment, and two zippered pockets. Embroidered Joma logo.*



**100**  
BLACK

**106**  
BLACK/  
RED

**331**  
DARK NAVY

**337**  
DARK NAVY/  
ROYAL

**339**  
DARK NAVY/  
YELLOW

**342**  
DARK NAVY/  
TURQUOISE FLUOR

## VEST

N.O.S



SR 103795. S / M / L / XL / 2XL / 3XL

JR 103795. 4 (6XS) / 6 (5XS) / 8 (4XS) / 10 (3XS) / 12 (2XS) / 14 (XS)

100% Nylon  
Lining / Forro  
100% Polyester

Chaleco acolchado. Incorpora cuello alto para protegerlo del frío y dos bolsillos laterales con cierre de cremallera. Corte ajustado elaborado con tejido abrigado y ligero. Logotipo Joma bordado.

*Padded vest. Featuring a high collar to protect you from the cold and two side pockets with zipper closure. Fitted design made with warm and lightweight fabric. Embroidered Joma logo.*



**331**  
DARK NAVY



**100**  
BLACK

## ANORAK

N.O.S



SR 902246. S / M / L / XL

14 (XS)

100% Polyamide

Chaqueta acolchada. Incorpora cierre con cremallera completa y tirador, capucha y dos bolsillos con cremallera invisible. Abriga mientras mantiene la ligereza. Logotipo Joma bordado.

*Padded jacket. Featuring a full zipper closure with a puller, hood, and two invisible zipper pockets. Keeps you warm while staying lightweight. Embroidered Joma logo.*



**100**  
BLACK



**331**  
DARK NAVY

WINTER LINE



# CERVINO II



## ANORAK

N.O.S



SR 105312. S / M / L / XL / 2XL / 3XL / 4XL

100% Polyester

Tejido con columna de agua 5.000 mm, defensa sólida contra lluvia persistente y viento húmedo. Cierre con cremallera y snaps. Capucha ergonómica. Puños en rib. Bolsillos con cremallera y forro polar interior.

*Made from fabric with a 5,000 mm water column rating, providing reliable protection against steady rain and wet wind. Includes a waterproof zip with snap-button closure, ergonomic hood, ribbed cuffs, and zip pockets lined with soft fleece.*



100  
BLACK



331  
DARK NAVY



## RAINJACKET

N.O.S



SR 105313. S / M / L / XL / 2XL / 3XL / 4XL

100% Polyester

Tejido con columna de agua 5.000 mm, defensa sólida contra lluvia persistente y viento húmedo. Costuras termoselladas. Cierre con cremallera waterproof y snaps. Capucha ergonómica. Ajuste en puños y bajo. Bolsillos con cremallera impermeable.

*Fabric with 5,000 mm water column rating, solid protection against persistent rain and wet wind. Heat-sealed seams. Closure with waterproof zip and snaps. Ergonomic hood. Adjustable cuffs and hem. Pockets with waterproof zips.*



100  
BLACK



331  
DARK NAVY



## SOFTSHELL

N.O.S



SR 105314. S / M / L / XL / 2XL / 3XL / 4XL

Fleece  
100% Polyester

Combinación de tejido cálido y acolchado para mantenerse abrigado. Cierre con cremallera completa. Puños elásticos. Mangas raglan. Bolsillos sin cremallera.

*Combination of warm and quilted fabric to keep you insulated. Full zip closure. Elastic cuffs. Raglan sleeves. Pockets without zips.*



100  
BLACK



331  
DARK NAVY





# CERVINO II

POLAR

N.O.S



SR 103793. S / M / L / XL / 2XL / 3XL

JR 103793. 6 (5XS) / 8 (4XS) / 10 (3XS) / 12 (2XS) / 14 (XS)

100% Polyester

Forro polar. Incorpora cuello redondo y cierre con media cremallera bloqueable y protector. Elaborado con tejido térmico, que mantiene la temperatura corporal constante a pesar del frío. Logotipo Joma bordado.

*Fleece jacket. Featuring a round neckline and a half-zip closure with a lockable and protective mechanism. Made with thermal fabric, keeping body temperature constant against the cold. Embroidered Joma logo.*



**100**  
BLACK



**150**  
ANTHRACITE



**331**  
DARK NAVY



**600**  
RED



**700**  
ROYAL



# BERNA IV

SOFTSHELL

2028



SR 105306. S / M / L / XL / 2XL / 3XL

JR 105306. 6 (5XS) / 8 (4XS) / 10 (3XS) / 12 (2XS) / 14 (XS)

Fleece  
100% Polyester

Tejido acolchado excepto en mangas y cuello, que llevan tejido cálido para mantenerse abrigado. Cierre con cremallera completa. Elástico en puños y cintura. Bolsillos sin cremallera.

*Quilted fabric except on sleeves and collar, which feature a warm material to keep you cozy. Full-length zip closure. Elastic cuffs and waistband. Pockets without zips.*



**100**  
BLACK



**331**  
DARK NAVY



WINTER LINE



# TRIVOR II



## ANORAK

N.O.S



SR 105298. S / M / L / XL / 2XL / 3XL / 4XL

JR 105298. 4 (6XS) / 6 (5XS) / 8 (4XS) / 10 (3XS) / 12 (2XS) / 14 (XS)

100% Polyester Taslon  
Lining  
100% Polyester Mesh

Tejido abrigado e impermeable. Interior acolchado. Capucha desmontable. Cierre con cremallera completa. Puños en rib. Bolsillos exteriores con cremallera e interior con cierre adherente.

Warm and waterproof fabric. Padded interior. Removable hood. Full zip closure. Ribbed cuffs. Exterior zip pockets and interior pocket with Velcro closure.



**331**

DARK NAVY



**600**

RED



**700**

ROYAL



**100**

BLACK



**106**

BLACK/  
RED



**117**

BLACK/  
GREEN FLUOR



**109**

BLACK/  
YELLOW



**336**

DARK NAVY/  
RED



**337**

DARK NAVY/  
ROYAL



**342**

DARK NAVY/  
TURQUOISE FLUOR



**339**

DARK NAVY/  
YELLOW



# TRIVOR II



## ANORAK

N.O.S



SR 903199. S / M / L / XL

100% Polyester Taslon  
Lining  
100% Polyester Mesh

Tejido abrigado e impermeable. Interior acolchado. Capucha desmontable. Cierre con cremallera completa. Puños en rib. Bolsillos exteriores con cremallera e interior con cierre adherente.

Warm and waterproof fabric. Padded interior. Detachable hood. Full zip closure. Ribbed cuffs. Outer pockets with zips and inner pocket with velcro fastening.



**331**

DARK NAVY



**600**

RED



**700**

ROYAL



**100**

BLACK



**106**

BLACK/  
RED



**117**

BLACK/  
GREEN FLUOR



**109**

BLACK/  
YELLOW



**336**

DARK NAVY/  
RED



**337**

DARK NAVY/  
ROYAL



**342**

DARK NAVY/  
TURQUOISE FLUOR



**339**

DARK NAVY/  
YELLOW

WINTER LINE



# TRIVOR II

RAINJACKET

N.O.S



SR 105301. S / M / L / XL / 2XL / 3XL / 4XL

JR 105301. 4 (6XS) / 6 (5XS) / 8 (4XS) / 10 (3XS) / 12 (2XS) / 14 (XS)

100% Polyester

Lining

100% Polyester Mesh

Tejido con columna de agua 2.000 mm, ideal para lluvia moderada y uso urbano. Forro interior en mesh. Cierre con cremallera waterproof. Capucha ergonómica. Puños elásticos. Bolsillos con cremallera.

2,000 mm water column fabric, ideal for moderate rain and urban use. Mesh inner lining. Waterproof zipper closure. Ergonomic hood. Elastic cuffs. Zip pockets.



100  
BLACK



600  
RED



700  
ROYAL



106  
BLACK/  
RED



117  
BLACK/  
GREEN FLUOR



109  
BLACK/  
YELLOW



331  
DARK NAVY



336  
DARK NAVY/  
RED



337  
DARK NAVY/  
ROYAL



342  
DARK NAVY/  
TURQUOISE FLUOR



339  
DARK NAVY/  
YELLOW

# BASILEA

SOFTSHELL

N.O.S



SR 101028. S / M / L / XL / 2XL / 3XL

92% Poliéster  
8% Spandex

92% Polyester  
8% Spandex

Chaqueta softshell abierta con cremallera que incorpora capucha con cordón elástico interior para un mejor ajuste, dos bolsillos en la parte delantera con cremallera y logo bordado.

Softshell open jacket with zipper including inner elasticated drawstring hood for a better fit, two pockets with zipper on the front and embroidered logo.



100  
BLACK



331  
DARK NAVY



280  
MELANGE





# RAIN



## RAINJACKET

N.O.S



SR 104796. S / M / L / XL / 2XL / 3XL

JR 104796. 4 (6XS) / 6 (5XS) / 8 (4XS) / 10 (3XS) / 12 (2XS) / 14 (XS)

100% Polyester  
Lining  
100% Polyester Mesh

Tejido impermeable. Forro interior en mesh para una mejor absorción del sudor. Cierre con cremallera completa. Capucha autoguardable en el cuello. Puños elásticos. Bolsillos sin cremallera.

*Waterproof fabric. Mesh lining for better sweat absorption. Full zip fastening. Hood folds into collar. Elastic cuffs. Pockets without zips.*



**010**

TURQUOISE FLUOR



**020**

GREEN FLUOR



**040**

DARK ORANGE FLUOR



**100**

BLACK



**331**

NAVY



**450**

GREEN MEDIUM



**550**

VIOLET



**600**

RED



**671**

RUBY



**700**

ROYAL



**880**

ORANGE

# RAIN



## RAINJACKET

N.O.S



SR 902870. S / M / L / XL / 2XL

JR 902870. 12 (2XS) / 14 (XS)

100% Polyester  
Lining  
100% Polyester Mesh

Tejido impermeable. Forro interior en mesh para una mejor absorción del sudor. Cierre con cremallera completa. Capucha autoguardable en el cuello. Puños elásticos. Bolsillos sin cremallera.

*Waterproof fabric. Mesh lining for better sweat absorption. Full zip fastening. Hood folds into collar. Elastic cuffs. Pockets without zips.*



**010**

TURQUOISE FLUOR



**020**

GREEN FLUOR



**040**

DARK ORANGE FLUOR



**100**

BLACK



**331**

NAVY



**450**

GREEN MEDIUM



**500**

RASPBERRY



**550**

VIOLET



**600**

RED



**671**

RUBY



**700**

ROYAL



**880**

ORANGE

WINTER LINE



# WIND



## WINDBREAKER

N.O.S



SR **103789.** S / M / L / XL / 2XL / 3XL

JR **103789.** 4 (6XS) / 6 (5XS) / 8 (4XS) / 10 (3XS) / 12 (2XS) / 14 (XS)

100% Polyester

Cortavientos impermeable con cuello alto elástico para una mayor protección. Los puños y el bajo de la cintura es ajustable para aumentar su comodidad. Incluye piezas con tejido elástico en las axilas para mejorar el movimiento.

*Waterproof windbreaker with elastic turtle-neck for greater protection. Cuffs and the lower part of the waist are adjustable for optimal fit. It includes pieces with elastic fabric underarms to ease the movements.*



**100**  
BLACK

**700**  
ROYAL

**331**  
DARK NAVY

**600**  
RED

**671**  
BURGUNDY



# STORM



## RAINJACKET

N.O.S



SR **102253.** S / M / L / XL / 2XL / 3XL

JR **102253.** 4 (6XS) / 6 (5XS) / 8 (4XS) / 10 (3XS) / 12 (2XS) / 14 (XS)

100% Polyester

Lining  
100% Polyester Mesh

Chubasquero cerrado con cuello en rib y con bajo ajustable mediante cordón elástico. Logotipo estampado. Nivel de impermeabilidad: 5.000 mm.

*Closed rain jacket with ribbed collar and elasticated waistband adjustable with drawstring. Printed logo. Waterproof rating: 5,000 mm.*



**100**  
BLACK

**331**  
DARK NAVY



# BREMEN



## RAINJACKET

N.O.S



SR **100690.** S / M / L / XL / 2XL / 3XL

JR **100690.** 4 (6XS) / 6 (5XS) / 8 (4XS) / 10 (3XS) / 12 (2XS) / 14 (XS)

100% Polyester Taslon

Lining  
100% Polyester Mesh

Chubasquero abierto con cremallera que incorpora una abertura lateral para conseguir una mejor ventilación. Con capucha integrada y bolsillos con cremallera. El interior incorpora la tecnología Micro-Mesh para mejorar la transpiración y aumentar la ventilación, ayudando a mantener la temperatura corporal.

*Open raincoat with zipper and a side opening for greater breathability. Integrated hood and zip pockets. The inner includes Micro-Mesh technology for greater breathability and better ventilation, assisting to maintain the body temperature.*



**100**  
BLACK

**331**  
DARK NAVY



# SPORT BENCH

## RAINJACKET

2027



SR 104389. S / M / L / XL / 2XL / 3XL

100% Polyester  
Lining polar

Tejido waterproof 5.000 mm, resistente a lluvia moderada, con forro polar interior. Capucha ajustable. Bolsillo interior y dos exteriores también con cremallera.  
Waterproof fabric 5,000 mm, resistant to moderate rain, with inner fleece lining. Adjustable hood. Interior pocket and two exterior ones also with zipper.



**100**  
BLACK



**331**  
DARK NAVY



**700**  
ROYAL



# CERVINO

## LONG PANTS

N.O.S



SR 100929. S / M / L / XL / 2XL / 3XL

JR 100929. 8 (4XS) / 10 (3XS) / 12 (2XS) / 14 (XS)

100% Polyester

Pantalón acolchado muy resistente al frío. Incluye cremallera en los bolsillos y doble ajuste a la cintura con elástico y cordón. Logotipo bordado.  
*Padded trousers that are very resistant to cold. Feature zips on pockets and dual adjustment on the waist with elastic and drawstring. Embroidered logo.*



**100**  
BLACK



# LEEDS

## RAINPANTS

N.O.S



SR 100514. S / M / L / XL / 2XL

JR 100514. 6 (5XS) / 8 (4XS) / 10 (3XS) / 12 (2XS) / 14 (XS)

100% Polyester

Pantalón largo impermeable. Incorpora bolsillos con cremallera y cintura elástica con cordón. El bajo del pantalón es elástico e incluye una abertura con cremallera.  
*Long pants waterproof. It includes zipped pockets and adjustable elastic drawstring for optimal fit. It features side openings with zipper on the lowdown.*



**100**  
BLACK



WINTER LINE



## BRAMA





# BRAMA CLASSIC

## THERMAL T-SHIRT N.O.S



SR 103794. S - M / L - XL

92% Polyamide  
8% Elastan

Camiseta térmica sin mangas. Elaborada con la tecnología Brama, que mantiene la temperatura corporal constante y permite la transpiración del sudor. Tejido elástico para mejor libertad de movimiento. Logotipos Joma en Jacquard.

*Sleeveless thermal shirt. Made with Brama technology, keeping body temperature constant allowing sweat to evaporate. Elastic fabric for better freedom of movement. Joma logos in Jacquard.*



100  
BLACK



200  
WHITE



## THERMAL T-SHIRT N.O.S



SR 101109. S - M / L - XL

Camiseta térmica de tirantes sin costuras en los laterales para que no haya rozaduras. Es transpirable gracias a la tecnología Brama, al mismo tiempo que mantiene su temperatura.

*Thermal sleeveless undershirt without side seams to prevent any rubbing. Breathable thanks to its Brama technology, while also maintaining a constant temperature.*

92% Polyamide  
8% Elastan



200  
WHITE



## THERMAL T-SHIRT N.O.S



SR 101652. S - M / L - XL

Camiseta térmica de manga corta. Diseño con cuello redondo y corte sin costuras para evitar las rozaduras. Elaborada con tejido elástico con la tecnología Brama, que ayuda a expulsar el sudor y a mantener constante la temperatura corporal.

*Short-sleeved thermal shirt. Design with a round neck and seamless cut to avoid any rubbing. Made with elastic fabric with Brama technology in order to help expel sweat maintaining a constant body temperature.*



100  
BLACK



200  
WHITE

## THERMAL T-SHIRT N.O.S



SR 101651. S - M / L - XL

JR 101651. 8 (4XS) - 10 (3XS) / 12 (2XS) - 14 (XS)

92% Polyamide  
8% Elastan

Camiseta térmica de manga larga. Diseño con cuello redondo y corte sin costuras para evitar las rozaduras. Elaborada con tejido elástico con la tecnología Brama, que ayuda a expulsar el sudor y a mantener constante la temperatura corporal.

*Long-sleeved thermal shirt. Design with a round neck and seamless cut to avoid any rubbing. Made with elastic fabric with Brama technology in order to help expel sweat maintaining a constant body temperature.*



200  
WHITE



100  
BLACK

BRAMA



# BRAMA CLASSIC



## THERMAL T-SHIRT

N.O.S



SR 103749. S - M / L - XL

92% Polyamide  
8% Elastan

Camiseta térmica de manga larga. Elaborada con la tecnología Brama, que mantiene la temperatura corporal constante y permite la transpiración del sudor. Tejido elástico para mejor libertad de movimiento. Logotipos Joma en Jacquard.

*Long-sleeved thermal shirt. Made with Brama technology, keeping body temperature constant allowing sweat to evaporate. Elastic fabric for better freedom of movement. Joma logos in Jacquard.*



**100**  
BLACK



**200**  
WHITE



**331**  
DARK NAVY



**350**  
SKY BLUE



**450**  
GREEN MEDIUM



**550**  
VIOLET



**600**  
RED



**700**  
ROYAL



**880**  
ORANGE



**900**  
YELLOW



# BRAMA CLASSIC

## THERMAL T-SHIRT

N.O.S



SR 101650. S - M / L - XL

JR 101650. 4 (6XS) - 6 (5XS) / 8 (4XS) - 10 (3XS) / 12 (2XS) - 14 (XS)

92% Polyamide  
8% Elastan

Camiseta térmica de cuello cerrado y manga larga con abertura para el dedo pulgar para un ajuste óptimo. No tiene costuras para evitar rozamientos. Diseño con Jacquard para aumentar su transpiración. Proporciona una perfecta protección y comodidad gracias a sus características de impermeabilidad y transpirabilidad contra todas las condiciones meteorológicas. Resistente al sudor, ligera, suave y flexible. Se caracteriza por otorgar una gran libertad de movimientos, así como por su sujeción y confort.

*Thermal T-shirt with closed collar and long sleeves with thumb opening for optimal fit. It is seamless to prevent chafing. Jacquard design to enhance breathability. Provides perfect protection against weather conditions and comfort thanks to its water resistance and breathability. Perspiration resistant, light, soft and flexible. Characterised for ensuring great freedom of movement, as well as by its fit and comfort.*



100  
BLACK



200  
WHITE



331  
DARK NAVY



350  
SKY BLUE



450  
GREEN MEDIUM



550  
VIOLET



600  
RED



671  
BURGUNDY



700  
ROYAL



880  
ORANGE



900  
YELLOW

# BRAMA

## FLEECE

N.O.S



SR 101015. S / M / L / XL

90% Polyester  
10% EA

Camiseta interior de manga larga con corte ranglán para favorecer la libertad de movimientos con el logo bordado.

*Under shirt with long raglan sleeves for ease of movement and an embroidered logo.*



331  
DARK NAVY



200  
WHITE



100  
BLACK



700  
ROYAL



# BRAMA CLASSIC



LONG TIGHT

N.O.S



SR 700010. S - M / L - XL

JR 700010. 8 (4XS) - 10 (3XS) / 12 (2XS) - 14 (XS)

92% Polyamide  
8% Elastan

Mallas largas elaboradas con tejido elástico que resiste al sudor y que otorga una gran libertad de movimiento. Incorporan la tecnología Brama, que optimiza la transpiración manteniendo la temperatura corporal constante.

*Long tights made with elastic fabric that resists sweat providing great freedom of movement. Incorporating Brama technology, which optimizes breathability while maintaining a constant body temperature.*



100  
BLACK



SHORTS TIGHTS

N.O.S



SR 3481.55. S - M / L - XL

92% Polyamide  
8% Elastan

Mallas cortas con diseño sin costuras para optimizar el ajuste, la libertad de movimiento y la comodidad. Tejido elástico y transpirable.

*Short tights with seamless design optimizing fit, freedom of movement, and comfort. Elastic and breathable fabric.*



101  
BLACK

# WARMER



FLEECE

N.O.S



SR 105367. M / L / XL

JR 105367. 12 (XS)

90% Polyamide  
10% EA

Calentador perchado con goma elástica en la cintura. Con costuras planas en los costados y entre pierna para evitar rozamientos.

*Felt pants with rubber band at waist, with flat seams on the sides and leg to prevent chafing.*



200  
WHITE



331  
NAVY



100  
BLACK



600  
RED



700  
ROYAL





# BRAMA CLASSIC

SPORTS BRIEFS **N.O.S**

**SR 3486.55.** XS - S / M - L

92% Polyamide  
8% Elastan

Braga deportiva sin costuras que ayuda a evitar cualquier rozadura. Fabricada con materiales elásticos y transpirables, que otorgan libertad de movimiento y sujeción.

*Seamless sports brief that helps prevent any rubbing. Made with elastic and breathable material, providing freedom of movement and support.*



**101**  
BLACK



SPORTS BRIEFS **N.O.S** **PACK 10**

**SR 900479.** Talla / Sizes / Taglie  
ÚNICA / ONE SIZE / UNICA

95% Polyamide  
5% Elastan

Braguita deportiva sin costuras.  
*Sports seamless brief.*

X 5



**P01**  
BLACK

X 5



**P01**  
WHITE



SPORTS BRA **N.O.S**

**SR 900266.** XS - S / M - L

95% Polyester  
5% Elastan

Sujetador deportivo. Su cómodo ajuste y la espalda nadadora permiten una gran libertad de movimiento. Tejido elástico y transpirable.

*Sports bra. Its comfortable fit and racerback allows for great freedom of movement. Elastic and breathable fabric.*



**100**  
BLACK



**200**  
WHITE



# BRAMA ACADEMY

SHORT **N.O.S**

**900477.** S / M / L

82% Polyamide  
18% Elastan

Short interior indicado para proteger del frío.  
*Underwear shorts to protect against cold weather.*



**100**  
BLACK



**200**  
WHITE



**331**  
DARK NAVY



**450**  
GREEN MEDIUM



**600**  
RED



**700**  
ROYAL



**800**  
ORANGE



**900**  
YELLOW



# BRAMA ACADEMY



## THERMAL T-SHIRT

N.O.S



SR 101018. S - M / L - XL

JR 101018. 4 (6XS) - 6 (5XS) / 8 (4XS) - 10 (3XS) / 12 (2XS) - 14 (XS)

90% Polyester  
10% Elastan

Camiseta interior de manga larga diseñada con tejido extensible para asegurar la libertad de movimientos. Incorpora el logo en serigrafía.

*Long-sleeved under shirt designed in stretch fabric to ensure ease of movement. Includes screen printed logo.*



**100**  
BLACK



**200**  
WHITE



**010**  
TURQUOISE FLUOR



**020**  
GREEN FLUOR



**030**  
PINK FLUOR



**060**  
YELLOW FLUOR



**331**  
DARK NAVY



**450**  
GREEN MEDIUM



**550**  
VIOLET



**600**  
RED



**671**  
BURGUNDY



**700**  
ROYAL



**880**  
ORANGE



**900**  
YELLOW



# BRAMA ACADEMY



## THERMAL LONG TIGHT

N.O.S



SR 101016. S - M / L - XL

JR 101016. 4 (6XS) - 6 (5XS) / 8 (4XS) - 10 (3XS) / 12 (2XS) - 14 (XS)

90% Polyester  
10% Elastan

Malla larga interior diseñada con tejido extensible para asegurar la libertad de movimientos. Incorpora el logo en serigrafía.

*Long tights lining designed in stretch fabric to ensure ease of movement. Includes screen printed logo.*



100  
BLACK



200  
WHITE



331  
DARK NAVY



450  
GREEN MEDIUM



550  
VIOLET



600  
RED



700  
ROYAL



900  
YELLOW

# BRAMA ACADEMY



## THERMAL SHORT TIGHT

N.O.S



SR 101017. S - M / L - XL

JR 101017. 12 (2XS) - 14 (XS)

90% Polyester  
10% Elastan

Malla corta que proporciona una perfecta protección y comodidad gracias a sus características de impermeabilidad y transpirabilidad contra todas las condiciones meteorológicas. Resistente al sudor, ligera, suave y flexible. Se caracteriza por otorgar una gran libertad de movimientos, así como sujeción y confort.

*Short tights providing perfect protection against weather conditions and comfort thanks to its water resistance and breathability. Perspiration resistant, light, soft and flexible. Characterised for ensuring great freedom of movement, as well as fit and comfort.*



100  
BLACK



200  
WHITE



331  
DARK NAVY



450  
GREEN MEDIUM



550  
VIOLET



600  
RED



700  
ROYAL



880  
ORANGE



900  
YELLOW





## BALLS







# FLAME IV

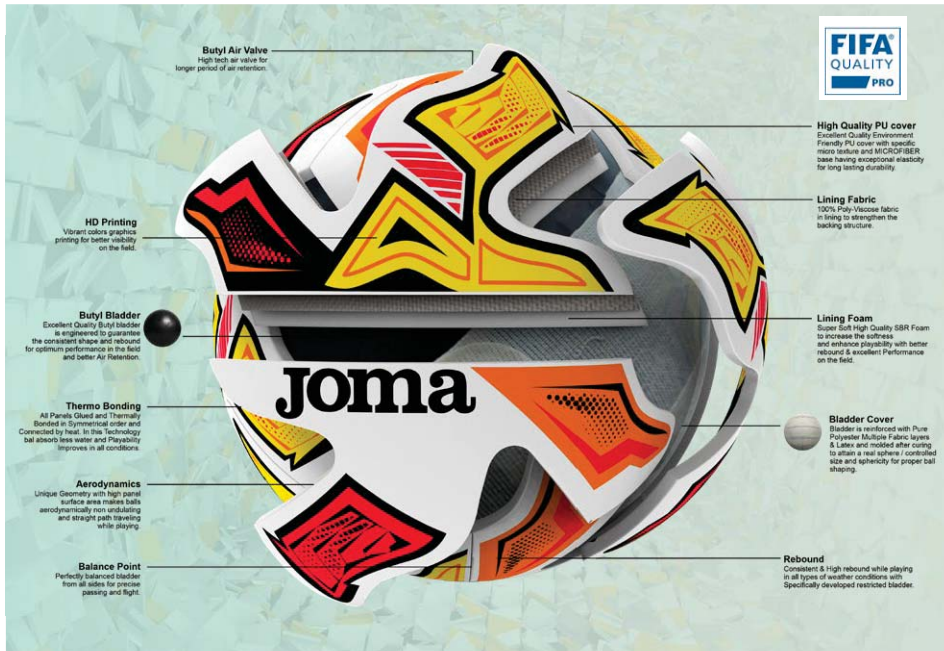

401958.

**Material/Material:** PU 10%, Microfiber 15%, Rubber 45%, Polyester 15%, EVA 15%.

**Talla/Size:** 5.

**Peso/Weight:** 420 - 445 Grm.

**Presión/Pressure:** 0.8 Bar.

**Rebote/Rebound:** 135 - 155 cm.

**Circunferencia/Circumference:** 68,5 - 69,5 cm.

**Distorsión/Distortion:** 2.0 mm.

**Paneles/Panel Qty:** 12 Panel.

**Cámara/Bladder:** Fabric Wrapped Butyl.

**Sello de calidad/Standard:** Fifa Quality Pro.

**Construcción/Construction:** Thermo Bonded



206

PACK 12



# GIOCO III



401724.

401725.

**Material/Material:** PU 10%, Microfiber 15%, Rubber 35%, Polyester 16%, EVA 24%.

**Talla/Size:** 5.

**Peso/Weight:** 420 - 445 Grm.

**Presión/Pressure:** 0.8 Bar

**Rebote/Rebound:** 135 - 155 cm.

**Circunferencia/Circumference:** 68,5 - 69,5 cm.

**Distorsión/Distortion:** 2.0 mm.

**Paneles/Panel Qty:** 12 Panel.

**Cámara/Bladder:** Fabric Wrapped Butyl.

**Sello de calidad/Standard:** Fifa Quality Pro.

**Construcción/Construction:** Hybrid.



401724.204

401725.063

PACK 12





# ICEBERG IV

401961.

**Material/Material:** HPU 10%, Rubber 35%, Polyester 35%, EVA 20%.  
**Talla/Size:** 5.  
**Peso/Weight:** 410 - 450 Grm.  
**Presión/Pressure:** 0.8 Bar.  
**Rebote/Rebound:** 125 - 155 cm.  
**Circunferencia/Circumference:** 68 - 70 cm.  
**Distorsión/Distortion:** 4.0 mm.  
**Paneles/Panel Qty:** 16 Panel.  
**Cámara/Bladder:** Thread Wound Rubber.  
**Sello de calidad/Standard:** Fifa Quality.  
**Construcción/Construction:** Hybrid.



PACK 12



216

# CHAMPIONSHIP

401728.

**Material/Material:** PU 10%, Microfiber 15%, Rubber 45%, Polyester 15%, EVA 15%  
**Talla/Size:** 5.  
**Peso/Weight:** 420 - 445 Grm.  
**Presión/Pressure:** 0.8 Bar.  
**Circunferencia/Circumference:** 68,5 - 69,5 cm.  
**Distorsión/Distortion:** 2.0 mm.  
**Paneles/Panel Qty:** 12 Panel.  
**Cámara/Bladder:** Fabric Wrapped Butyl.  
**Construcción/Construction:** Hybrid

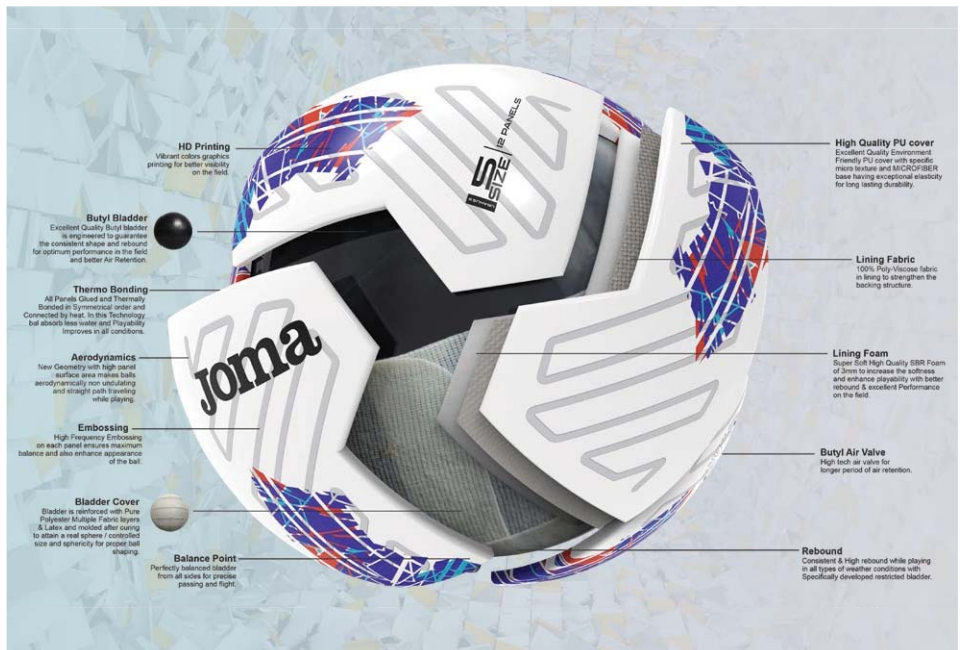

PACK 12



207





# DINAMIC V

401952.

**Material/Material:** PU 10%, Rubber 35%, Polyester 30%, EVA 25%.

**Talla/Size:** 5.

**Peso/Weight:** 410 - 450 Grm.

**Presión/Pressure:** 0.8 Bar.

**Rebote/Rebound:** 125 - 155 cm.

**Circunferencia/Circumference:** 68 - 70 cm.

**Distorsión/Distortion:** 4.0 mm.

**Paneles/Panel Qty:** 14 Panel.

**Cámara/Bladder:** Thread Wound Rubber.

**Sello de calidad/Standard:** FIFA Basic.

**Construcción/Construction:** Hybrid

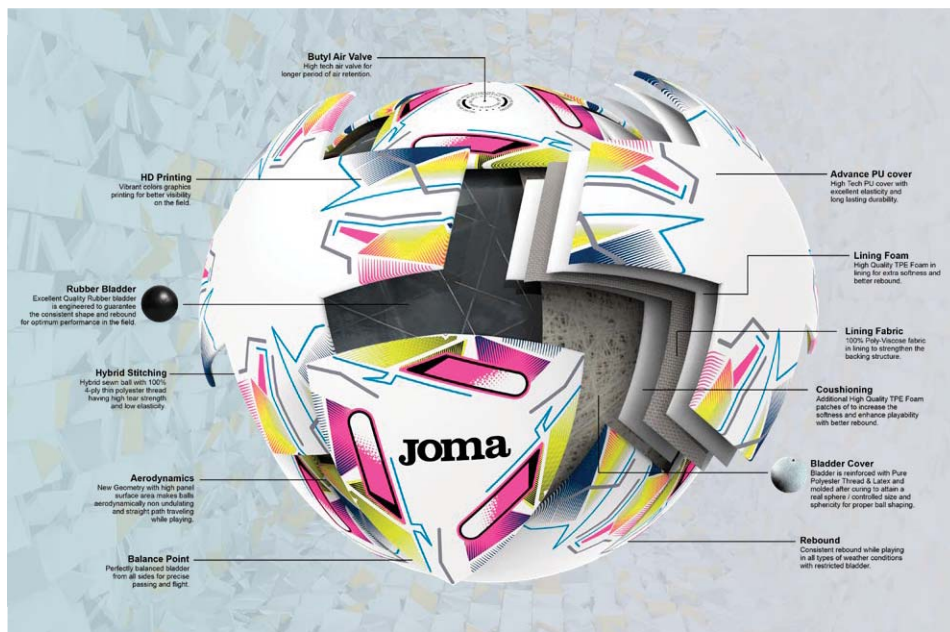

PACK 12



205

# EVOLUTION V

401953.

**Material/Material:** HPU 10%, Rubber 35%, Polyester 35%, EVA 20%.

**Talla/Size:** 5.

**Peso/Weight:** 410 - 450 Grm.

**Presión/Pressure:** 0.8 Bar.

**Circunferencia/Circumference:** 68 - 70 cm.

**Distorsión/Distortion:** 4.0 mm.

**Paneles/Panel Qty:** 14 Panel.

**Cámara/Bladder:** Thread Wound Rubber.

**Sello de calidad/Standard:** FIFA Basic.

**Construcción/Construction:** Hybrid.

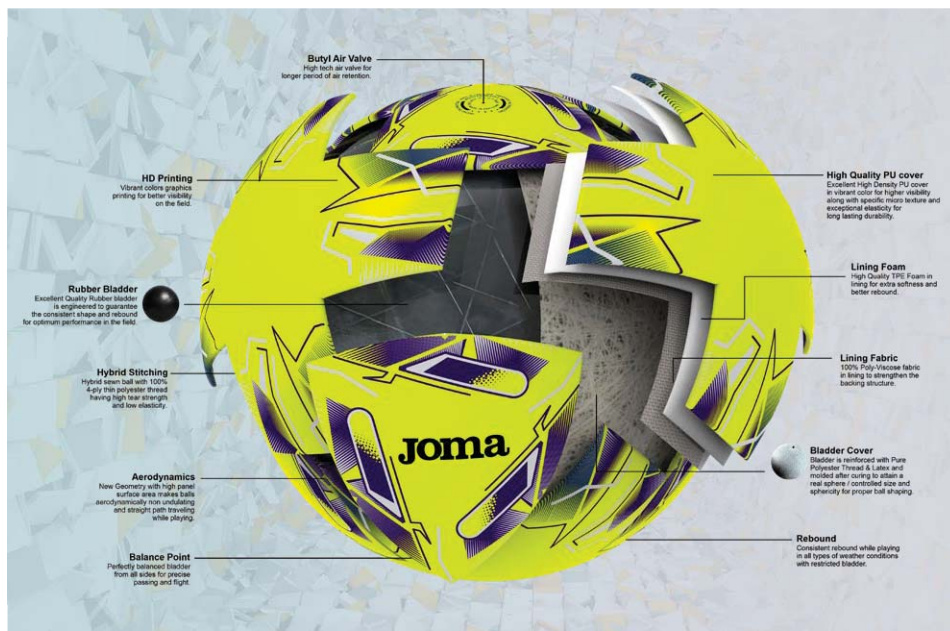

PACK 12



057



# NEPTUNE III

401951.

**Material/Material:** EPU 10%, Rubber 35%, Polyester 35%, EVA 20%.  
**Talla/Size:** 5.  
**Peso/Weight:** 410 - 450 Grm.  
**Presión/Pressure:** 0.8 Bar.  
**Rebote/Rebound:** 125 - 155 cm.  
**Circunferencia/Circumference:** 68 - 70 cm.  
**Distorsión/Distortion:** 4.0 mm.  
**Paneles/Panel Qty:** 12 Panel.  
**Cámara/Bladder:** Thread Wound Rubber.  
**Sello de calidad/Standard:** FIFA Basic.  
**Construcción/Construction:** Hybrid.



PACK 12



219

# INTER

401955.

**Material/Material:** TPU 10%, EVA 20%, Rubber 35%, Polyester 35%.  
**Talla/Size:** 5 / 4 / 3.  
**Peso/Weight:** 410 - 450 grs. / 350 - 390 grs. / 280 - 320 grs.  
**Presión/Pressure:** 0.8 Bar.  
**Rebote/Rebound:** 125 - 155 cm.  
**Circunferencia/Circumference:** 68 - 70 cm. / 63,5 - 66 cm. / 58 - 60 cm.  
**Distorsión/Distortion:** 4.0 mm.  
**Paneles/Panel Qty:** 32 Panel.  
**Cámara/Bladder:** Thread Wound Rubber.  
**Construcción/Construction:** Machine Sewn.



PACK 12



216  
SIZE 5



215  
SIZE 4



217  
SIZE 3



# HALLEY II



## HYBRID SOCCER BALLS

PACK 12



401726.217

**Material/Material:**  
PU 10%, Rubber 45%, Polyester 32%, Cotton 13%.  
**Talla/Size:** 5.  
**Circunferencia/Circumference:** 68 - 70 cm.  
**Peso/Weight:** 410 - 450 grs.  
**Distorsión/Distortion:** 2.0 mm.  
**Presión/Pressure:** 0.8 BAR.  
**Paneles/Panel Qty:** 12Panel.  
**Cámara/Bladder:** Butilo-Butyle.

401726.

401727.



401727.218

**Material/Material:**  
PU 10%, Rubber 45%, Polyester 32%, Cotton 13%.  
**Talla/Size:** 4.  
**Circunferencia/Circumference:** 63,5 - 66 cm.  
**Peso/Weight:** 350 - 390 grs.  
**Distorsión/Distortion:** 2.0 mm.  
**Presión/Pressure:** 0.8 BAR.  
**Paneles/Panel Qty:** 12Panel.  
**Cámara/Bladder:** Butilo-Butyle.



# CHALLENGE IV



401962.



221

**Material/Material:** TPU 10%, EVA 20%, Rubber 35%, Polyester 35%.  
**Talla/Size:** 3.  
**Peso/Weight:** 280 - 320 Grm.  
**Presión/Pressure:** 0.8 Bar.  
**Rebote/Rebound:** 125 - 155 cm.  
**Circunferencia/Circumference:** 58 - 60 cm.  
**Distorsión/Distortion:** 4.0 mm.  
**Paneles/Panel Qty:** 12 Panel.  
**Cámara/Bladder:** Thread Wound Rubber.  
**Sello de calidad/Standard:** FIFA Basic.  
**Construcción/Construction:** Machine Sewn.



PACK 12



207

**Material/Material:** TPU 10%, EVA 20%, Rubber 35%, Polyester 35%.  
**Talla/Size:** 4.  
**Peso/Weight:** 350 - 390 Grm.  
**Presión/Pressure:** 0.8 Bar.  
**Rebote/Rebound:** 125 - 155 cm.  
**Circunferencia/Circumference:** 63.5 - 66 cm.  
**Distorsión/Distortion:** 4.0 mm.  
**Paneles/Panel Qty:** 12 Panel.  
**Cámara/Bladder:** Thread Wound Rubber.  
**Sello de calidad/Standard:** FIFA Basic.  
**Construcción/Construction:** Machine Sewn.

**Material/Material:** TPU 10%, EVA 20%, Rubber 35%, Polyester 35%.  
**Talla/Size:** 5.  
**Peso/Weight:** 410 - 450 Grm.  
**Presión/Pressure:** 0.8 Bar.  
**Rebote/Rebound:** 125 - 155 cm.  
**Circunferencia/Circumference:** 68 - 70 cm.  
**Distorsión/Distortion:** 4.0 mm.  
**Paneles/Panel Qty:** 12 Panel.  
**Cámara/Bladder:** Thread Wound Rubber.  
**Sello de calidad/Standard:** FIFA Basic.  
**Construcción/Construction:** Machine Sewn.



206

# DALI IV

401954.

**Material/Material:** 20% TPU 35% EVA Foam 45% Poly Cotton.  
**Talla/Size:** 5, 4, 3.  
**Peso/Weight:** 410 - 450 Grm, 350 - 390 Grm, 280 - 320 Grm.  
**Presión/Pressure:** 0.8 Bar.  
**Circunferencia/Circumference:** 68 - 70 cm, 63,5 - 66 cm, 58 - 60 cm.  
**Distorsión/Distortion:** 4.0 mm.  
**Cámara/Bladder:** Rubber.  
**Paneles/Panel Qty:** 28 Panel.  
**Sello de calidad/Standard:** FIFA Basic.  
**Construcción/Construction:** Hybrid.

PACK 12



SIZES: 3 - 4 - 5



067



211



216



219



221

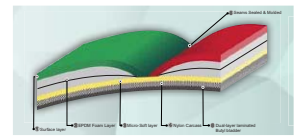

# DALI III

401412.

**Material/Material:** 20% TPU 35% EVA Foam 45% Poly Cotton.  
**Talla/Size:** 5, 4, 3.  
**Cubierta/Upper:** Soft Touch 0.2mm TPU With 1.8mm EVA Foam.  
**Peso/Weight:** 410 - 450 Grm, 350 - 390 Grm, 280 - 320 Grm.  
**Circunferencia/Circumference:** 68 - 70 cm, 63,5 - 66 cm, 58 - 60 cm.  
**Cámara/Bladder:** Taiwan Butyl Bladder 80-90 gm + Hi-Tech Butyl Valve. Air-Lock System For Longer Period Air Retention.  
**Paneles/Panel Qty:** 32 Panel.  
**Sello de calidad/Standard:** Training.

PACK 12



SIZES: 3 - 4 - 5



206



920



047



216

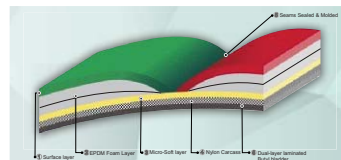

334

# DALI II

400649.

**Material/Material:** 20% TPU 35% EVA Foam 45% Poly Cotton.  
**Talla/Size:** 5, 4, 3.  
**Cubierta/Upper:** Soft Touch 0.2mm TPU With 1.8mm EVA Foam.  
**Peso/Weight:** 410 - 450 Grm, 350 - 390 Grm, 280 - 320 Grm.  
**Circunferencia/Circumference:** 68 - 70 cm, 63,5 - 66 cm, 58 - 60 cm.  
**Cámara/Bladder:** Taiwan Butyl Bladder 80-90 gm + Hi-Tech Butyl Valve. Air-Lock System For Longer Period Air Retention.  
**Paneles/Panel Qty:** 32 Panel.  
**Sello de calidad/Standard:** Training.

PACK 12



SIZES: 3 - 4 - 5



061



203



211



497

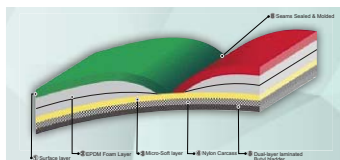

214



216

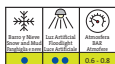

# ULTRA-LIGHT

## HYBRID SOCCER BALLS

PACK 12

401243.

**Material/Material:** 100% PU.  
**Talla/Size:** 5 / 4.  
**Circunferencia/Circumference:** 68 - 70 cm. / 63,5 - 66 cm.  
**Peso/Weight:** 290 - 310 grs.  
**Distorsión/Distortion:** 4.0 mm.  
**Presión/Pressure:** 0.6 BAR - 0.8 BAR.  
**Paneles/Panel Qty:** 32 Panel.  
**Cámara/Bladder:** Butilo-Butyle.

SIZE 4



220

SIZE 5



207



# LIGHT

## HYBRID SOCCER BALLS

PACK 12

401244.

**Material/Material:** PU 20%, PU Foam 40%, TPE Foam 20%, PES 20%.  
**Talla/Size:** 5.  
**Circunferencia/Circumference:** 68 - 70 cm.  
**Peso/Weight:** 340 - 360 grs.  
**Distorsión/Distortion:** 4.0 mm.  
**Presión/Pressure:** 0.6 BAR - 0.8 BAR.  
**Paneles/Panel Qty:** 32 Panel.  
**Cámara/Bladder:** Butilo-Butyle.



206



## FUTSAL BALLS





# TOP 5

401729.

**Material/Material:** PU 20%, PU Foam 40%, EPDM Foam 20%, PES 20%.  
**Talla/Size:** 62 cm.  
**Peso/Weight:** 410 - 430 Grm.  
**Presión/Pressure:** 0.6 Bar.  
**Rebote/Rebound:** 55 - 65 cm.  
**Circunferencia/Circumference:** 62.5 - 63.5 cm.  
**Distorsión/Distortion:** 5.0 mm.  
**Paneles/Panel Qty:** 20 Panel.  
**Cámara/Bladder:** Taiwan Butyl Winding Bladder + microfibers.  
**Construcción/Construction:** Super Hybrid.

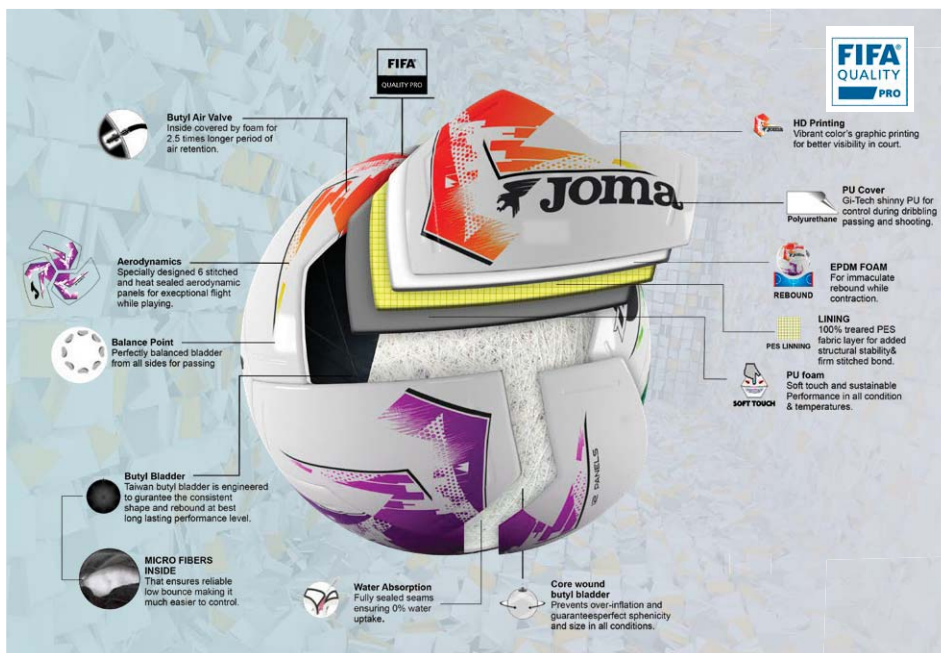

PACK 12



SALA



200

# GRAFITY III

401730.

**Material/Material:** PU 10%, Microfiber 12%, Rubber 40%, Polyester 20%, EVA 14%, Cotton 4%  
**Talla/Size:** Pro.  
**Peso/Weight:** 410 - 430 Grm.  
**Presión/Pressure:** 0.6 Bar.  
**Rebote/Rebound:** 55 - 65 Ht.  
**Circunferencia/Circumference:** 62.5 - 63.5 cm.  
**Paneles/Panel Qty:** 10 Panel.  
**Cámara/Bladder:** Thread Wound Butyl Stuffed  
**Sello de calidad/Standard:** FIFA Quality Pro.  
**Construcción/Construction:** Hybrid.

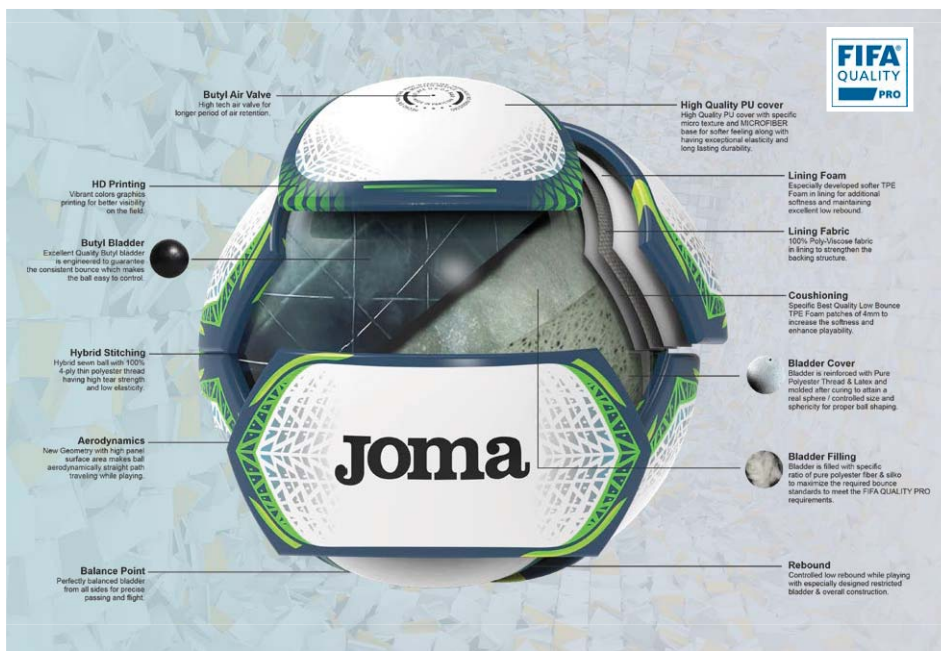

SALA

PACK 12

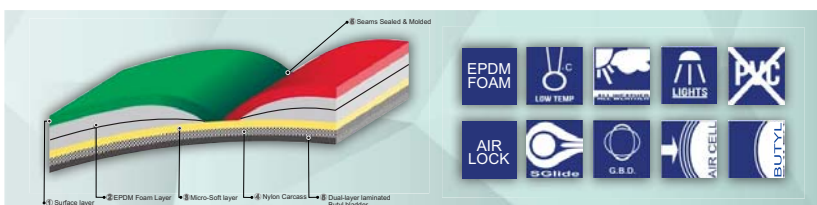

203



# PENTAFORCE

401959.

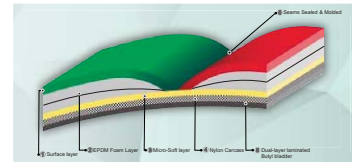
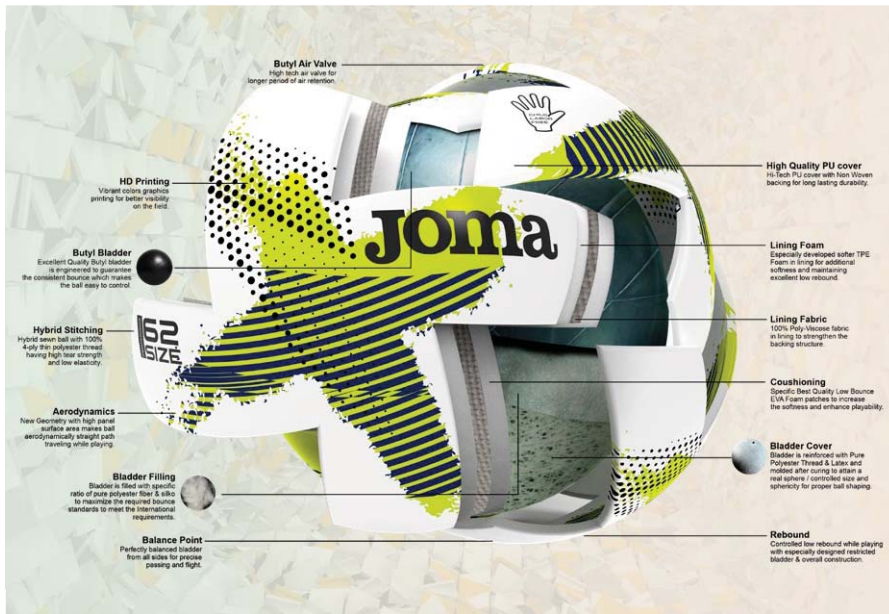

PACK 12



063

**Material/Material:** PU 10%, Rubber 32%, Polyester 40%, EVA 14%, Cotton 4%.  
**Talla/Size:** 62.  
**Peso/Weight:** 400 - 440 Grm.  
**Presión/Pressure:** 0.6 Bar.  
**Rebote/Rebound:** 50 - 65 cm.  
**Circunferencia/Circumference:** 62 - 64 cm.  
**Distorsión/Distortion:** 4.0 mm.  
**Paneles/Panel Qty:** 6 Panel.  
**Cámara/Bladder:** Thread Wound Butyl Stuffed.  
**Construcción/Construction:** Hybrid Futsal.



015

**Material/Material:** PU 10%, Rubber 32%, Polyester 40%, EVA 14%, Cotton 4%.  
**Talla/Size:** 58.  
**Peso/Weight:** 380 - 400 Grm.  
**Presión/Pressure:** 0.6 Bar.  
**Rebote/Rebound:** 50 - 65 cm.  
**Circunferencia/Circumference:** 57 - 59 cm.  
**Distorsión/Distortion:** 4.0 mm.  
**Paneles/Panel Qty:** 6 Panel.  
**Cámara/Bladder:** Thread Wound Butyl Stuffed.  
**Construcción/Construction:** Hybrid Futsal.

# VICTORY III

HYBRID FUTSAL PACK 12

401960.

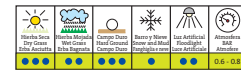

207

**Material/Material:** PU 10%, Rubber 32%, Polyester 40%, EVA 14%, Cotton 4%.  
**Talla/Size:** 62.  
**Circunferencia/Circumference:** 62 - 64 cm.  
**Peso/Weight:** 400 - 440 grs.  
**Distorsión/Distortion:** 4.0 mm.  
**Presión/Pressure:** 0.6 BAR.  
**Paneles/Panel Qty:** 10 Panel.  
**Cámara/Bladder:** Thread Wound Butyl Stuffed.  
**Construcción/Construction:** Hybrid Futsal.



214

**Material/Material:** PU 10%, Rubber 32%, Polyester 40%, EVA 14%, Cotton 4%.  
**Talla/Size:** 58.  
**Circunferencia/Circumference:** 57 - 59 cm.  
**Peso/Weight:** 400 - 440 grs.  
**Distorsión/Distortion:** 4.0 mm.  
**Presión/Pressure:** 0.6 BAR.  
**Paneles/Panel Qty:** 10 Panel.  
**Cámara/Bladder:** Thread Wound Butyl Stuffed.  
**Construcción/Construction:** Hybrid Futsal.



308

**Material/Material:** 40% Foam 20% PU 20% TPE 20% PES.  
**Talla/Size:** 62.  
**Circunferencia/Circumference:** 62 - 63 cm.  
**Peso/Weight:** 420 - 440 grs.  
**Distorsión/Distortion:** 4.0 mm.  
**Presión/Pressure:** 0.6 BAR - 0.8 BAR.  
**Paneles/Panel Qty:** 32 Panel.  
**Cámara/Bladder:** Butilo con PU Foam - Butyle with PU Foam.

# VICTORY III JR

HYBRID FUTSAL PACK 12

401963.

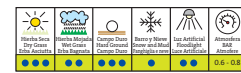

# ERIS

HYBRID FUTSAL PACK 12

400356.





## HANDBALL BALLS





# J-PRO

## HANDBALL

PACK 12

401957.



206

**Material/Material:** PU 10%, Rubber 48%, Polyester 20%, EVA 22%.  
**Talla/Size:** 3.  
**Circunferencia/Circumference:** 57 - 59 cm.  
**Peso/Weight:** 420 - 440 grs.  
**Distorsión/Distortion:** 4.0 mm.  
**Presión/Pressure:** 0.4 BAR.  
**Paneles/Panel Qty:** 32 Panel.  
**Cámara/Bladder:** Latex Rubber.



207

**Material/Material:** PU 10%, Rubber 48%, Polyester 20%, EVA 22%.  
**Talla/Size:** 2.  
**Circunferencia/Circumference:** 53,5 - 55 cm.  
**Peso/Weight:** 325 - 350 grs.  
**Distorsión/Distortion:** 4.0 mm.  
**Presión/Pressure:** 0.4 BAR.  
**Paneles/Panel Qty:** 32 Panel.  
**Cámara/Bladder:** Latex Rubber.

# S-GRIP

## HANDBALL

PACK 12

401956.



066

**Material/Material:** PU 10%, Rubber 45%, Polyester 20%, EVA 25%.  
**Talla/Size:** 3.  
**Circunferencia/Circumference:** 57 - 59 cm.  
**Peso/Weight:** 420 - 440 grs.  
**Distorsión/Distortion:** 4.0 mm.  
**Presión/Pressure:** 0.4 BAR.  
**Paneles/Panel Qty:** 32 Panel.  
**Cámara/Bladder:** Thread Wound Rubber.



067

**Material/Material:** PU 10%, Rubber 45%, Polyester 20%, EVA 25%.  
**Talla/Size:** 0.  
**Circunferencia/Circumference:** 46 - 48 cm.  
**Peso/Weight:** 275 - 295 grs.  
**Distorsión/Distortion:** 4.0 mm.  
**Presión/Pressure:** 0.4 BAR.  
**Paneles/Panel Qty:** 32 Panel.  
**Cámara/Bladder:** Thread Wound Rubber.



218

**Material/Material:** PU 10%, Rubber 45%, Polyester 20%, EVA 25%.  
**Talla/Size:** 2.  
**Circunferencia/Circumference:** 53,5 - 55 cm.  
**Peso/Weight:** 325 - 350 grs.  
**Distorsión/Distortion:** 4.0 mm.  
**Presión/Pressure:** 0.4 BAR.  
**Paneles/Panel Qty:** 32 Panel.  
**Cámara/Bladder:** Thread Wound Rubber.



061

**Material/Material:** PU 10%, Rubber 45%, Polyester 20%, EVA 25%.  
**Talla/Size:** 00.  
**Circunferencia/Circumference:** 41,5 - 43 cm.  
**Peso/Weight:** 210 - 230 grs.  
**Distorsión/Distortion:** 4.0 mm.  
**Presión/Pressure:** 0.4 BAR.  
**Paneles/Panel Qty:** 32 Panel.  
**Cámara/Bladder:** Thread Wound Rubber.



065

**Material/Material:** PU 10%, Rubber 45%, Polyester 20%, EVA 25%.  
**Talla/Size:** 1.  
**Circunferencia/Circumference:** 50 - 52 cm.  
**Peso/Weight:** 290 - 320 grs.  
**Distorsión/Distortion:** 4.0 mm.  
**Presión/Pressure:** 0.4 BAR.  
**Paneles/Panel Qty:** 32 Panel.  
**Cámara/Bladder:** Thread Wound Rubber.



295



## VOLLEYBALL BALLS





## J-PRO

VOLLEY BALL **INDIVIDUAL**

401733.

**Material/Material:** PU 10%, Microfiber 15%, Rubber 50%, Polyester 15%, EVA 10%,  
**Talla/Size:** 5.  
**Circunferencia/Circumference:** 65 - 67 cm.  
**Peso/Weight:** 260 - 290 grs.  
**Distorsión/Distortion:** 4.0 mm.  
**Presión/Pressure:** 0.3 BAR.  
**Paneles/Panel Qty:** 18 Panel.  
**Cámara/Bladder:** Fabric Wrapped Butyl.



833

## J-MATCH

VOLLEY BALL **INDIVIDUAL**

401734.

**Material/Material:** Thermoplastic PU 7%, Rubber 61%, Polyester 15%, EVA 17%,  
**Talla/Size:** 5.  
**Circunferencia/Circumference:** 65 - 67 cm.  
**Peso/Weight:** 260 - 290 grs.  
**Distorsión/Distortion:** 4.0 mm.  
**Presión/Pressure:** 0.3 BAR.  
**Paneles/Panel Qty:** 18 Panel.  
**Cámara/Bladder:** Rubber.



203

## ACCESSORIES

ELBOW COMPRESSION **PACK 12**

400285. M / L

75% Cotton 20% PES 5% EA

Codera de compresión.  
*Elbow-patch of compression.*



200



100



331

BLOCK CODERA **PACK 4**

400176. S / M / L

50% Cotton 30% Spandex 20% PE Foam

Codera tejida articulada, con abertura trasera para facilitar movimientos. Proporciona transpirabilidad. Tejido antideslizante para asegurar su posición. Protección interior delantera. Logo serigrafiado.

*Articulated elbow guard, with backside aperture to make movements easier. Provide sweating. Knitting anti-slip to secure its position. Inside front protection. Printed logo.*



100



200

JUMP RODILLERA **PACK 4**

400175. S / M / L

50% Cotton 30% Spandex 20% PE Foam

Rodillera tejida articulada, con abertura trasera para facilitar movimientos. Proporciona transpirabilidad. Tejido antideslizante para asegurar su posición. Protección interior delantera. Logo serigrafiado.

*Articulated knitting kneepad, with backside aperture to make movements easier. Provide sweating. Knitting anti-slip to secure its position. Inside front protection. Printed logo.*



100



200



331



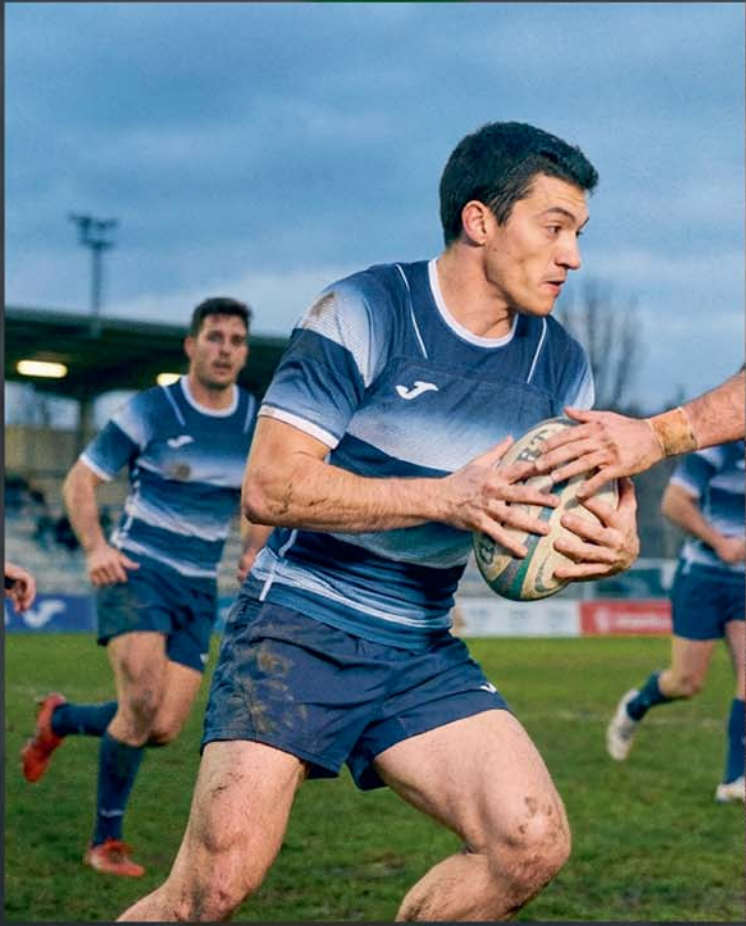

## RUGBY BALLS





# BALL RUGBY

**J-PRO** **INDIVIDUAL**

**401735.**

Cover Material: High Grade Rubber.  
Backing Fabric: 2 Polester + 1 Cotton  
Bladder: Latex Bladder  
Ball weight: 430 - 460 gm



**208**  
**SIZE 5**

**J-MATCH** **INDIVIDUAL**

**400742.**

Cover Material: High Grade Rubber compound with grip emboss made with unique co-molding process.  
Backing Fabric: 1 High quality Canvas + 2 High Quality PC  
Bladder: Heavy Latex Bladder  
Ball weight: 460 ± 10 gm



**201**  
**SIZE 5**

**J-TRAINING** **INDIVIDUAL**

**400679.**

Cover Material: Medium Grade Rubber compound with grip emboss.  
Backing Fabric: 2 Polester + 1 Cotton  
Bladder: Latex Bladder  
Ball weight: 440 ± 10 gm



**206**  
**SIZE 5**

**J-MAX** **INDIVIDUAL**

**400680.**



**209**  
**SIZE 3**

Cover Material: Medium Grade Rubber compound with grip emboss.  
Backing Fabric: 1 Light Polester + 1 Cotton C  
Bladder: Latex Bladder  
Ball weight: 390 ± 10 gm

**400680.**



**217**  
**SIZE 4**



# PROTEC RUGBY

**RUGBY HELMET** **INDIVIDUAL**

**400438.** 2XS / M / L

74% EVA / 13% Polyester / 13% Lycra



**100**  
**BLACK**



**200**  
**WHITE**

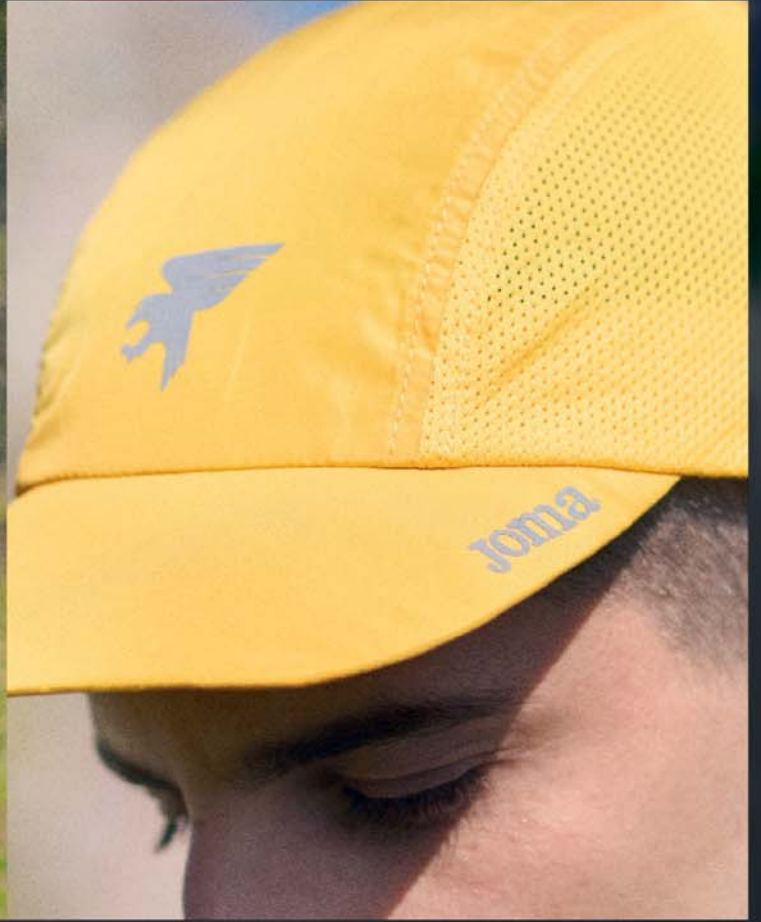

## ACCESORIES





# BIBS

## TRAINING BIBS PACK 10

101686. 3XS / XS / M / XL

100% Poliéster  
100% Polyester

Petos de entrenamiento: 5 colores.  
*Training bibs: 5 colors.*



**010**  
TURQUOISE FLUOR



**020**  
GREEN FLUOR



**030**  
PINK FLUOR



**050**  
ORANGE FLUOR



**060**  
YELLOW FLUOR



**200**  
WHITE



# BIBS

## REVERSIBLE BIBS PACK 10

101689. XS / M / XL

100% Poliéster  
100% Polyester

Peto reversible.  
*Reversible Bib.*



**050**  
ORANGE FLUOR      GREEN FLUOR



# BATHROBE



MICRO-BATHROBE

PACK 5



SR 400534. XS / M / XL

100% Microfiber Polyester  
100% Microfibra Poliéster

Albornoz con bolsa de microfibra.  
*Bathrobe with microfiber bag.*



331



# TOWEL



MICROFIBER TOWEL

400533.

PACK 6

Microfibre 210 gr.  
Microfibra 210 gr.

Toalla.  
Towel.



331

400294.

PACK 12

Microfibre 210 gr.  
Microfibra 210 gr.

Toalla: Surtido de colores.  
Towel: Wide range of colours.

Navy 3 / Royal 3  
Yellow 2 / Pink 2 / Red 2

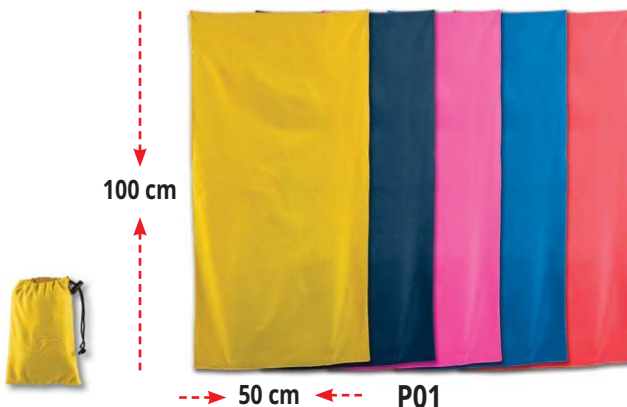

P01



COTTON TOWEL

PACK 5

100% Cotton  
100% Algodón

Toalla: Logos Jacquard.  
Towel: Logos Jacquard.

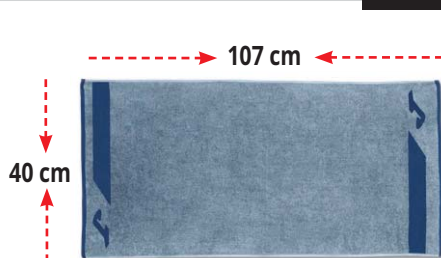

400922.353

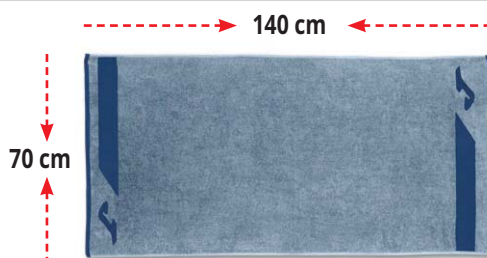

400921.353

# SANDAL



SHOWER SANDAL

INDIVIDUAL



SCOSTS2503

SCOSTS2503

36 - 47

Sandalia para ducha.  
*Shower sandal.*



# BAGS

## EQUIPAMET BAG

INDIVIDUAL

400631.

100% Polyester  
100% Poliéster

Bolsa de equipo.  
Equipment Bag.

Capacidad: 58,6 litros.



100



## TEAM TRAVEL

INDIVIDUAL

400198.

100% Polyester  
100% Poliéster

Bolsa de viaje.  
Travel bag.

Capacidad: 103 litros.



100

Ruedas  
Wheels

## TROLLEY TRAINING

INDIVIDUAL

400004.

100% Polyester  
100% Poliéster

Bolsa de viaje, cajón interior, ruedas.  
Travel bag. Inside drawer and wheels.

Capacidad: 75 litros.



100

Ruedas  
Wheels

Cajón rígido  
Double back ground

## BALLSACK

INDIVIDUAL

TEAM/14

100% Polyester  
100% Poliéster

Saco de balones: 14 balones.  
Sack for balls: 14 balls.

Capacidad: 150 litros.





# MEDICAL BAG

**400203.** **INDIVIDUAL**

100% Polyester  
100% Poliéster

Botiquín.  
*Medicine chest.*

**Capacidad: 6 litros.**

(Accesorios no incluidos)



100



**400632.** **INDIVIDUAL**

100% Polyester. 600-D.  
100% Poliéster. 600-D.

Botiquín.  
*Medicine chest.*

**Capacidad: 15 litros.**

(Accesorios no incluidos)



100

# BOTTLE RACK

**400657.**

100% Copolymer  
100% Copolímero  
100% Copolimero

Botellero con capacidad para 12 botellas con asa ergonómica. Botellas incluidas.  
*Bottle rack with capacity for 12 bottles with ergonomic handle. Bottles included.*



107



# ARMBAND

**CAPTAIN ARMBAND** **PACK 12**

**400363.** TALLA ÚNICA / ONE SIZE

Brazalete de capitán.  
*Captain armband.*



P01



# TROLLEY

**400399.** **INDIVIDUAL**

100% Poliéster  
100% Polyester

Maleta con ruedas.  
*Suitcase with wheels.*

**Capacidad: 31,8 litros.**



# TRAVEL TROLLEY

**400480.** **INDIVIDUAL**

100% Poliéster  
100% Polyester

Trolley con abertura lateral y compartimento interno para separar la ropa.  
*Trolley with side opening and inner compartment to set apart clothes.*

**Capacidad: 80,5 litros.**



# TEAM

**401012.** **INDIVIDUAL**

100% Poliéster  
100% Polyester

Mochila con refuerzo en la espalda y bolsillo zapatillero en la parte inferior. Tiene doble apertura: una con dos bolsillos interiores para el portátil y el ipad; y otra que dispone de una cremallera interior y dos bolsillos pequeños.

*Backpack with a reinforced back and a shoe compartment at the bottom. Double opening: one with two inner pockets for a laptop and an ipad; and the other with an inside zipper and two small pockets.*

**Capacidad: 25 litros.**





# BAGS



## BAG TRAINING

INDIVIDUAL

401346.

100% Polyester /  
100% Poliéster

Material de alta calidad, durabilidad y resistencia. Compartimento principal con cierre de cremallera. Correa ajustable con protector de hombro. Asas con refuerzo acolchado.

*High-quality material, durability, and resistance. Main compartment with zipper closure. Adjustable strap with shoulder protector. Handles with padded reinforcement.*

Capacidad: 38 litros.



## BAG TRAINING

INDIVIDUAL

401627.

100% Polyester /  
100% Poliéster

Material de alta calidad, durabilidad y resistencia. Compartimento principal con cierre de cremallera, junto con zapatillero en el lateral. Correa ajustable con protector de hombro. Asas con refuerzo acolchado.

*High-quality material, durability, and resistance. Main compartment with zipper closure, along with a shoe compartment on the side. Adjustable strap with shoulder protector. Handles with padded reinforcement.*

Capacidad: 28 litros.



## BAG TRAINING

INDIVIDUAL

401694.

100% Polyester /  
100% Poliéster

Material de alta calidad, durabilidad y resistencia. Compartimento principal con cierre de cremallera, junto con zapatillero en el lateral. Correa ajustable con protector de hombro. Asas con refuerzo acolchado.

*High-quality material, durability, and resistance. Main compartment with zipper closure, along with a shoe compartment on the side. Adjustable strap with shoulder protector. Handles with padded reinforcement.*

Capacidad: 67 litros.





# BAGS



## BAG TRAINING

INDIVIDUAL

401642.

100% Polyester

Material de alta calidad, durabilidad y resistencia. Tirantes acolchados y ajustables. Compartimento principal con cremallera. Tiene otro bolsillo amplio con cremallera.

*High-quality material, durability, and resistance. Padded and adjustable straps. Main compartment with zipper. It has another large pocket with a zipper.*

Capacidad: 23 litros.



**331**  
DARK NAVY



## BAG TRAINING

INDIVIDUAL

401640.

100% Polyester /  
100% Poliéster

Perfecta para viajar. Material de alta calidad, durabilidad y resistencia. Compartimento principal con cierre de cremallera y hebillas de liberación rápida. Múltiples bolsillos en el interior para guardar todas las pertenencias. Bolsillo extra con cremallera en el exterior. Tirantes acolchados y ajustables.

*Perfect for traveling. High-quality material, durability, and resistance. Main compartment with zipper closure and quick-release buckles. Multiple pockets inside to store all belongings. Extra zippered pocket on the outside. Padded and adjustable straps.*

Capacidad: 20 litros.



**331**  
DARK NAVY





# BAGS



## BAG TRAINING

INDIVIDUAL

401536.

100% Polyester /  
100% Poliéster

Material resistente y de alta durabilidad. Espalda de mesh. Tirantes acolchados y ajustables. Bolsillo principal con cremallera y hebilla de liberación rápida. Bolsillo extra para la botella en zona de fácil acceso.

*Durable and high-quality material. Mesh back. Padded and adjustable straps. Main pocket with zipper and quick-release buckle. Extra pocket for bottle in easily accessible area.*

Capacidad: 26 litros.



## BAG TRAINING

INDIVIDUAL

401596.

100% Polyester /  
100% Poliéster

Material alta calidad, durabilidad y resistencia. Compartimento principal con hebilla de liberación rápida. Bolsillos laterales con cremallera. Tirantes acolchados y ajustables.

*High quality material, durability and resistance. Main compartment with quick release buckle. Side pockets with zipper. Padded and adjustable straps.*

Capacidad: 16 litros.





# ESTADIO III



## BAG TRAINING

INDIVIDUAL

400234.

100% Polyester  
100% Poliéster

Mochila con cajón interior para zapatillas. Logo serigrafiado.  
Backpack with inner compartment for sport shoes. Silkscreening logo.

Capacidad: 26,5 litros.



106



104



107



339



117



120



116



109



100



700



600



450



331



# TRAINING



## BAG TRAINING

INDIVIDUAL

400552.

100% Polyester  
100% Poliéster

Mochila con cajón interior. Bolsillo frontal. Logos serigrafiados.  
Backpack with inside drawer. Front pocket. Printed logos.

CAJÓN INTERIOR DOBLE FONDO  
INSIDE BOX DOUBLE GROUND  
VASCHETTA PORTASCARPE RIGIDA

Capacidad: 24,2 litros.



331



100



700



600



450



# DIAMOND II

BAG TRAINING **INDIVIDUAL**

400235.

100% Polyester /  
100% Poliéster

Mochila con abertura frontal con capacidad para un balón. Logo serigrafiado.  
*Backpack with front opening with capacity for one football. Silkscreening logo.*

Capacidad: 44,2 litros.



104



100



331



700



600



450



106



107



109



117



120



116





# BAGS

## SHOE BAG

PACK 5

400001.

100% Polyester  
100% Poliéster

Zapatillero. Logos serigrafiados.  
Shoe bag. Printed logos.

Capacidad: 7,8 litros.



## SHOE BAG

PACK 5

400458.

100% Polyester  
100% Poliéster

Zapatillero grande, con asa en el lateral, j en printing.  
Large shoe holder, with handle on the side, j in printing.

Capacidad: 10 litros.



## SAC

PACK 50

400379. TALLA ÚNICA / ONE SIZE

100% Polyester PU Coating  
100% Poliéster PU Coating

Bolsa tipo saco con cierre ajustable que incorpora cordón en las asas. Logo en serigrafía.

Sack-type bag with adjustable closure including cord handles. Silkscreened logo.

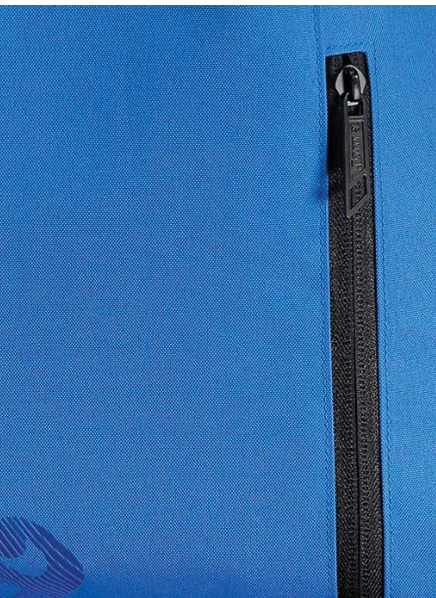

## TRAINING

PACK 5

400279.

100% Polyester  
100% Poliéster

Saco multiusos realizado con un material rígido que incluye bolsillo exterior con cremallera.  
Multipurposes bag made with a rigid material. It features an external pocket with zip.

Capacidad: 10 litros.



# TRAINING II

BAG TRAINING

INDIVIDUAL

400006.  
400007.  
400008.

100% Polyester /  
100% Poliéster

Bolsa de deporte con cajón interior. Logos serigrafiados.  
Bag. Inside drawer. Printed logos.

|                      | Medium 400006 | Large 400007 | Xtra Large 400008 |
|----------------------|---------------|--------------|-------------------|
| Ancho / Width        | 45 cm         | 49 cm        | 54 cm             |
| Fondo / Depth        | 27 cm         | 27 cm        | 32 cm             |
| Altura / Height      | 44 cm         | 48 cm        | 52 cm             |
| Cajón / Inside Box   | 11,5 cm       | 13 cm        | 15 cm             |
| Capacidad / Capacity | 40 l          | 50 l         | 72 l              |



CAJÓN INTERIOR DOBLE FONDO  
INSIDE BOX DOUBLE GROUND  
SCOMPARTO INTERNO DOPPIO FONDO

400007.



116

104

107

106

109

117

120

400006. 400007. 400008.



300

600

100

700

671

450

# MEDIUM III

BAG TRAINING

INDIVIDUAL

400236.

100% Polyester  
100% Poliéster

Bolsa de deporte con bolsillo interior.  
Backpack with inner pocket.

Capacidad: 54 litros.



700

100

331

600





# SOCKS



## SOCKS

PACK 12

400027. 35-38 / 39-42 / 43-46

75% Polyester  
25% Elastane

Calcetín corto 4 cm. de altura de caña. Interior planta, puntera y talón con rizo.  
*Short sock. Height 4 cm of leg. Inside sole, toe and heel with curl.*



P01



P02



P03



## SOCKS

PACK 12

400028. 35-38 / 39-42 / 43-46

75% Cotton  
20% PES 5% EA

Calcetín invisible. Interior planta, puntera y talón con rizo.  
*Invisible sock. Inside sole, toe and heel with curl.*



P01



P02



## SOCKS

PACK 12

400030. 31-34 / 35-38 / 39-42 / 43-46

75% Cotton  
20% PES 5% EA

Calcetín medio, 8 cm. de altura de caña. Interior planta, puntera y talón con rizo.  
*Middle sock. Height 8 cm of leg. Inside sole, toe and heel with curl.*



P01



P02



## SOCKS

PACK 12

400032. 35-38 / 39-42 / 43-46 / 47-50

75% Cotton  
20% PES 5% EA

Calcetín largo, 17 cm. de altura de caña. Interior planta, puntera y talón con rizo.  
*Long sock. Height 17 cm of leg. Inside sole, toe and heel with curl.*



P01



P02





# SOCKS



## SOCKS

PACK 6

**400799.** 39-42 / 43-46

40% Cotton  
35% Nylon  
20% PES 5% EA

Calcetines de media caña con antideslizante en la planta.  
*Mid-rise socks with anti-slip on the sole.*



100

200

331

450

600

700

900



## SOCKS

PACK 6

**400476.** 35-38 / 39-42 / 43-46

60% Polyamide  
20% Cotton  
15% Polyester  
5% Spandex

Calcetín medio 11 cm. de altura de caña. Interior planta, puntera y talón con rizo.  
*Middle sock. Height 11 cm of leg. Inside sole, toe and heel with curl.*



100

200

331

450

600

700

900



## SOCKS

PACK 6

**400796.** 39-42 / 43-46

35% Coolmax  
32% Polyamide  
17% Elastane  
16% Spandex

Calcetín tobillero que proporciona la máxima comodidad y sujeción al pie.  
*Ankle sock that provides maximum comfort and support to the foot.*



110

121



## SOCKS

PACK 6

**401515.** 39-42 / 43-46

35% Coolmax  
32% Polyamide  
17% Elastane  
16% Spandex

Calcetín tobillero que proporciona la máxima comodidad y sujeción al pie.  
*Ankle sock that provides maximum comfort and support to the foot.*



110





# SOCKS



## SOCKS

BLISTER 3

400776. 35-38 / 39-42 / 43-46

93% Nylon  
7% Elastano

Pack de tres pares de calcetines tobilleros para running. Incluye tira reflectante en la parte trasera.

Pack of three pairs of ankle socks for running. Includes reflective strip on the back.



641



## SOCKS

BLISTER 3

400777. 35-38 / 39-42 / 43-46

93% Nylon  
7% Elastano

Pack de tres pares de calcetines de media caña para running. Incluye tira reflectante en la parte trasera.

Pack of three pairs of mid-rise socks for running. Includes reflective strip on the back.



226



## SOCKS

PACK 12

400292. 35-38 / 39-42 / 43-46

75% Nylon  
25% Spandex

Calcetín tobillero.  
Ankle-sock.



P03



## SOCKS

PACK 12

400435. 35-38 / 39-42 / 43-46

75% Cotton  
20% PES 5% EA

Pinkie con interior planta, puntera y talón con rizo.  
Pinkie. Inside sole, toe and heel with curl.



P01

P02



# SOCKS



SOCKS

PACK 12

400287. M/L

75% Cotton  
20% PES 5% EA

Calcetín medio de 22 cm. de altura.  
Middle sock. Height 22 cm of leg.



100



200

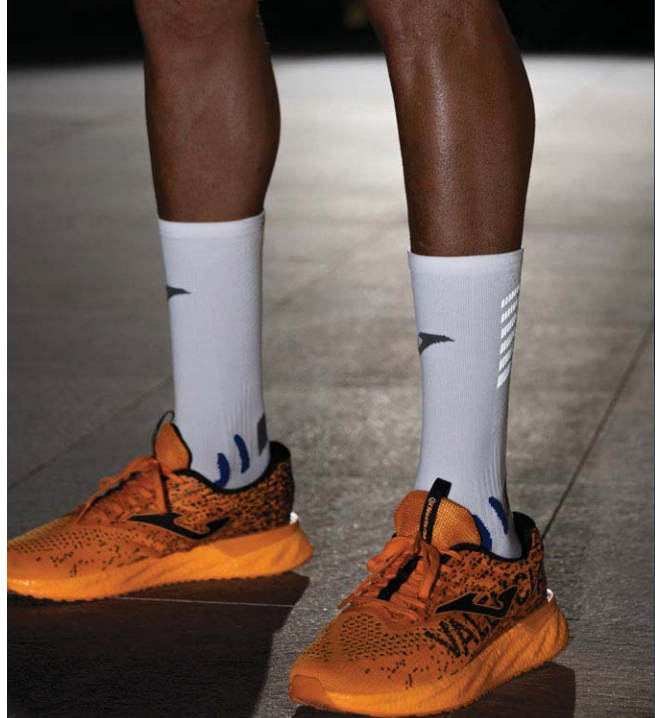

SOCKS

PACK 12

400288. M/L

75% Cotton  
20% PES 5% EA

Calcetín alto de 26 cm. de altura.  
Long sock. Height 26 cm of leg.



100



200



# CALF COMPRESSION



CALF COMPRESSION

PACK 12

400289. M/L

75% Cotton  
20% PES 5% EA

Medias de compresión.  
Compression socks.



021



041



102



201



602



702





## SHIN GUARDS





# SHIN GUARDS



## SPIDER

INDIVIDUAL

401936. M / L

**Shin guards:**  
50% Polypropylene  
50% EVA  
**Lining:**  
100% Polyester  
**Sock Sleeves:**  
88% Polyester  
12% Spandex

Protección máxima sin perder movilidad. Interior de EVA moldeada que absorbe los impactos. Manga para espinilleras transpirable y elástica para una óptima sujeción del armazón.  
*Maximum protection without compromising mobility. Molded EVA interior that absorbs impacts. Breathable and elastic shin guard sleeve for optimal frame support.*



012



081



121



## SPARTAM

INDIVIDUAL

401937. M / L

**Shield:**  
100% Polypropylene  
**Lining:**  
100% EVA Foam  
**Sock Sleeves:**  
85% Polyester  
15% Elastane

Protección máxima sin perder movilidad. Interior de EVA que absorbe los impactos. Manga para espinilleras transpirable y elástica para una óptima sujeción del armazón.  
*Maximum protection without compromising mobility. EVA interior that absorbs impacts. Breathable and elastic shin guard sleeve for optimal frame support.*



302



802



## J-PRO

INDIVIDUAL

401938. M / L

**Shield:**  
100% Polypropylene  
**Lining:**  
100% EVA Foam  
**Sock Sleeves:**  
85% Polyester  
15% Elastane

Máxima protección contra golpes sin perder movilidad. Con interior de EVA moldeada que absorbe y amortigua los impactos. Pantorrillera transpirable y elástica para garantizar una sujeción óptima del armazón.  
*Maximum protection against impacts without compromising mobility. With molded EVA interior that absorbs and cushions impacts. Breathable and elastic calf sleeve to ensure optimal frame support.*



047



601



719





# SHIN GUARDS



DEFENSE

INDIVIDUAL

401939. M / L

**Shield:**  
100% Polypropylene  
**Lining:**  
100% EVA Foam

Alto nivel de protección y absorción de los impactos gracias al recubrimiento interior con EVA FOAM. Forma ergonómica para mayor adaptabilidad. Correa elástica de sujeción con cierre adherente.

*High level of protection and impact absorption thanks to the inner EVA FOAM lining. Ergonomic shape for enhanced adaptability. Elastic strap for secure fastening with hook-and-loop fastening.*



151



201



439



ATTACK

INDIVIDUAL

401940. M / L

**Shield:**  
100% Acrylo Nitrile  
Butadine  
**Lining:**  
100% EVA Foam

Protección máxima sin perder movilidad. Interior de EVA FOAM para absorber los impactos. Correa elástica de sujeción con cierre adherente para optimizar el ajuste.

*Maximum protection without compromising mobility. EVA FOAM interior to absorb impacts. Elastic strap with hook-and-loop fastening for optimal fit.*



065



281



368



PANTHER

INDIVIDUAL

401941. XS / S / M

**Shield:**  
100% Polypropylene  
**Lining:**  
100% EVA Foam  
**Sock Sleeves:**  
85% Polyester  
15% Elastane

Protección máxima sin perder movilidad. Interior de EVA FOAM para absorber los impactos. Correa elástica de sujeción con cierre adherente para optimizar el ajuste.

*Maximum protection without compromising mobility. EVA FOAM interior to absorb impacts. Elastic strap with hook-and-loop closure for optimal fit.*



038



265



316



## GOALKEEPER GLOVES





# GOALKEEPER GLOVES



AREA 26

INDIVIDUAL

401942. 7 / 8 / 9 / 10 / 11 / 12

40% Latex  
15% Polyester  
5% Cotton  
20% Nylon  
20% Rubber

Óptimo agarre. Interior de espuma para absorber los impactos. Protección en los dedos y buena movilidad. Muñeca en canalé para mayor adaptabilidad.

*Optimal grip. Foam interior to absorb impacts. Finger protection and good mobility. Ribbed wrist for enhanced adaptability.*



530



701



360

INDIVIDUAL

401943. 4 / 5 / 6 / 7 / 8

40% Latex  
20% Polyester  
5% Cotton  
20% Nylon  
15% Rubber

Óptimo agarre. Interior de espuma para absorber los impactos. Protección en los dedos y buena movilidad. Muñeca en canalé para mayor adaptabilidad.

*Optimal grip. Foam interior to absorb impacts. Finger protection and good mobility. Ribbed wrist for greater adaptability.*



021



051



201



AREA TECH

INDIVIDUAL

401944. 7 / 8 / 9 / 10 / 11 / 12

55% Latex  
10% Polyester  
5% Cotton  
5% Nylon  
25% Rubber

Palma con agarre excepcional. Interior de espuma FOAM, que absorbe los impactos. Muñeca elástica provista de cierre adherente para mejor adaptabilidad.

*Exceptional grip palm. FOAM interior, that absorbs impacts. Elastic wrist with hook and loop closure for improved adaptability.*



116



201





# GOALKEEPER GLOVES



## GK PRO

INDIVIDUAL

401945. 7 / 8 / 9 / 10 / 11 / 12

30% Latex  
32% Synthetic Latex  
23% Polyester  
7% Nylon  
6% Cotton  
2% Rubber

Palma de látex para un agarre excepcional. Interior de espuma, que absorbe los impactos. Muñeca elástica provista de cierre adherente para mejor adaptabilidad.  
*Latex palm for exceptional grip. Foam interior, which absorbs impacts. Elastic wrist with adhesive closure for better adaptability.*



106

122

208



## PANTHER

INDIVIDUAL

401946. 7 / 8 / 9 / 10 / 11 / 12

40% Latex  
20% Polyester  
5% Cotton  
20% Nylon  
15% Rubber

Palma confeccionada para conseguir un agarre excepcional. Interior de espuma FOAM, que absorbe los impactos. Parte superior de neopreno para una mejor absorción del sudor.  
*Palm made for exceptional grip. FOAM interior that absorbs impacts. Neoprene upper for improved sweat absorption.*



114

116

117



## BRAVE

INDIVIDUAL

401947. 7 / 8 / 9 / 10 / 11 / 12

30% Latex  
32% Synthetic Latex  
23% Polyester  
7% Nylon  
6% Cotton  
2% Rubber

Confección en látex e interior de FOAM. Esta suave espuma proporciona gran amortiguación. Protección en los dedos. Ajustables a la muñeca mediante elástico y cierre adherente.

*Manufactured in latex with a foam interior. This soft foam provides excellent cushioning. Finger protection. Adjustable at the wrist closure with elastic and Velcro fastening.*



111

117

118





# GOALKEEPER GLOVES



## PREMIER

INDIVIDUAL

401948. 7 / 8 / 9 / 10 / 11 / 12

30% Latex  
32% Synthetic Latex  
23% Polyester  
7% Nylon  
6% Cotton  
2% Rubber

Palma de látex y cuerpo en mesh transpirable. El interior es de FOAM para absorber los impactos. Ajustables a la muñeca mediante elástico y cierre adherente.

*Latex palm and breathable mesh body. FOAM interior absorb impacts. Adjustable wrist with elastic and hook-and-loop closure.*



601



717



881



## HUNTER

INDIVIDUAL

401949. 7 / 8 / 9 / 10 / 11 / 12

55% Latex  
32% Polyester  
6% Cotton  
3% Nylon  
4% Rubber

Cuerpo confeccionado en neopreno y con FOAM interior para combinar agarre y absorción de los impactos. Ajustable en la muñeca mediante elástico.

*Body made of neoprene with inner FOAM for a combination of grip and impact absorption. Adjustable wrist with elastic.*



116



316



809



## CALCIO

INDIVIDUAL

401950. 7 / 8 / 9 / 10 / 11 / 12

30% Polyvinylchloride  
32% Synthetic Latex  
23% Polyester  
6% Cotton  
2% Rubber  
7% Nylon

Parte de agarre elaborada con látex y foam para una mejor adherencia del balón y amortiguación. Elástico y cierre adherente en la muñeca para mejor adaptabilidad.

*Grip part made of latex and foam for improved ball adherence and cushioning. Elastic wrists with adhesive closure for better adaptability.*



021



601



701





## POLAR NECK

946, TALLA ÚNICA / ONE SIZE

100% Polyester  
100% Poliéster

Braga polar.  
Fleece neckerchief.

PACK 12



003



001

## GLOVES

POLAR GLOVES

INDIVIDUAL

WINTER II-. 7/8/9/10

100% Polyester  
100% Poliéster

Guante polar.  
Fleece glove.



111



101

FOOTBALL GLOVES

INDIVIDUAL

400024. 4/5/6/7/8/9/10/11

60% Neopreno  
40% Polyester  
60% Neopreno  
40% Poliéster

Guante de invierno con silicona en la palma.  
Winter gloves with silicone on the palms.



100

## CAPS

WINTER HAT

PACK 12

400360. TALLA / SIZE  
SENIOR Sr / JUNIOR Jr

100% Acrylic  
100% Acrílico

Gorro de lana con dobladillo y  
logo bordado.

Warm hat with turned-up  
hem and embroidered logo.



100



280



331





# CAPS



## REVERSIBLE HAT

PACK 10

400056. TALLA ÚNICA / ONE SIZE

70% Acrylic  
30% Wool Polar Fleece

70% Acrílico  
30% Lana Polar Felpa

Gorro reversible, logos bordados.  
Reversible hat, embroider logo.



100



# CAP



## CLASSIC TWILL CAP

PACK 24

400089.

TALLA / SIZE  
SENIOR Sr / JUNIOR Jr

100% Cotton  
100% Algodón

Gorra twill, logo serigrafiado, cierre posterior metálico.  
Cap twill, printed logo and metallic back fastener.

400089.474 Only Senior Sr



300  
NAVY



700  
ROYAL



474  
CAQUI



100  
BLACK



600  
RED



200  
WHITE



## CLASSIC TWILL CAP

PACK 20

401504.

TALLA / SIZE  
SENIOR Sr / JUNIOR Jr

100% Polyester  
100% Poliéster

Gorra twill, logo serigrafiado, cierre posterior metálico.  
Cap twill, printed logo and metallic back fastener.



331  
NAVY



200  
WHITE



100  
BLACK





# HEADBAND



400205. TALLA ÚNICA / ONE SIZE

PACK 10



95% Poliéster  
5% Elastane  
95% Poliéster  
5% Elastan

Banda para el pelo diseñada para jugadores de raqueta, evita distracciones causadas por el pelo o el sudor, haciendo así que el deportista pueda concentrarse totalmente en el juego. El ajuste que aporta es regulable gracias a su forma.

*Headband designed for racquet players, avoiding any distractions caused by hair or sweat, thus allowing the athlete to fully concentrate on their game. Providing an adjustable fit thanks to its shape.*



100



331



600



200



700

# ARM WARMER



400358. TALLA ÚNICA / ONE SIZE

PACK 12

92% Nylon 8% Elastan  
92% Nylon 8% Elastano

Malla cubrebrazos con abertura para dedo pulgar y logo serigrafado.  
*Mesh sleeves with thumb opening and silkscreen printed logo.*

Multicolor pack (2 Colours)



P02

P01



# CAP



## CLASSIC TWILL CAP

PACK 10

400580. TALLA ÚNICA / ONE SIZE

100% Polyester  
Microfiber 50D  
100% Poliéster  
Microfibra 50D

Mesh 100% Polyester  
Rejilla 100% Poliéster

Gorra con tecnología Micro-Mesh para aumentar la transpirabilidad, con cierre trasero adhesivo regulable y diseño con banda reflectante en la parte del cierre. Logotipo J estampado y JOMA en caucho.

Cap with Micro-Mesh technology to increase breathability, with adjustable adhesive back closure and design with reflective band on the front. Printed J logo and JOMA in rubber.



000



100

200



001



## WOMEN VISOR CAP

PACK 12

400635. TALLA ÚNICA / ONE SIZE

100% Polyester  
Microfibre  
100% Poliéster  
Microfibra

Visera para mujer. Cierre de velcro. Tejido interior que facilita la absorción del sudor.

Women's visor cap. Velcro closure. Inner fabric assisting sweat absorption.



000



001



# WRISTBAND



## WRISTBAND

PACK 24

400701. TALLA ÚNICA / ONE SIZE

85% Cotton  
10% Elastane  
5% Nylon

Muñequera realizada con un tejido interior que facilita la absorción del sudor.

*Wristband made with an inner fabric that facilitates the absorption of sweat.*



000



## WRISTBAND

PACK 24

400245. TALLA ÚNICA / ONE SIZE

85% Cotton  
10% Elastane  
5% Nylon

Muñequera realizada con un tejido interior que facilita la absorción del sudor.

*Wristband made with an inner fabric that facilitates the absorption of sweat.*



P01

P03

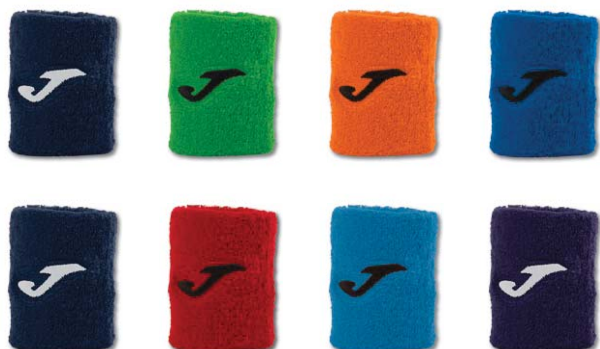

P04



## WRISTBAND

PACK 12

400740. TALLA ÚNICA / ONE SIZE

85% Cotton  
10% Elastane  
5% Nylon

Muñequera grande realizada con un tejido interior que facilita la absorción del sudor.

*Big wristband made of a fabric assisting sweat absorption.*



000



## WRISTBAND

PACK 12

400300. TALLA ÚNICA / ONE SIZE

85% Cotton  
10% Elastane  
5% Nylon

Muñequera grande realizada con un tejido interior que facilita la absorción del sudor.

*Big wristband made of a fabric assisting sweat absorption.*



P01

P03



P04



# WRISTBAND

## WRISTBAND PACK 24

**400743.** TALLA ÚNICA / ONE SIZE

85% Cotton  
10% Elastane  
5% Nylon

Muñequera corta con diseño de rayas y logo en Jacquard.  
*Short wristband with logo in Jacquard.*



000

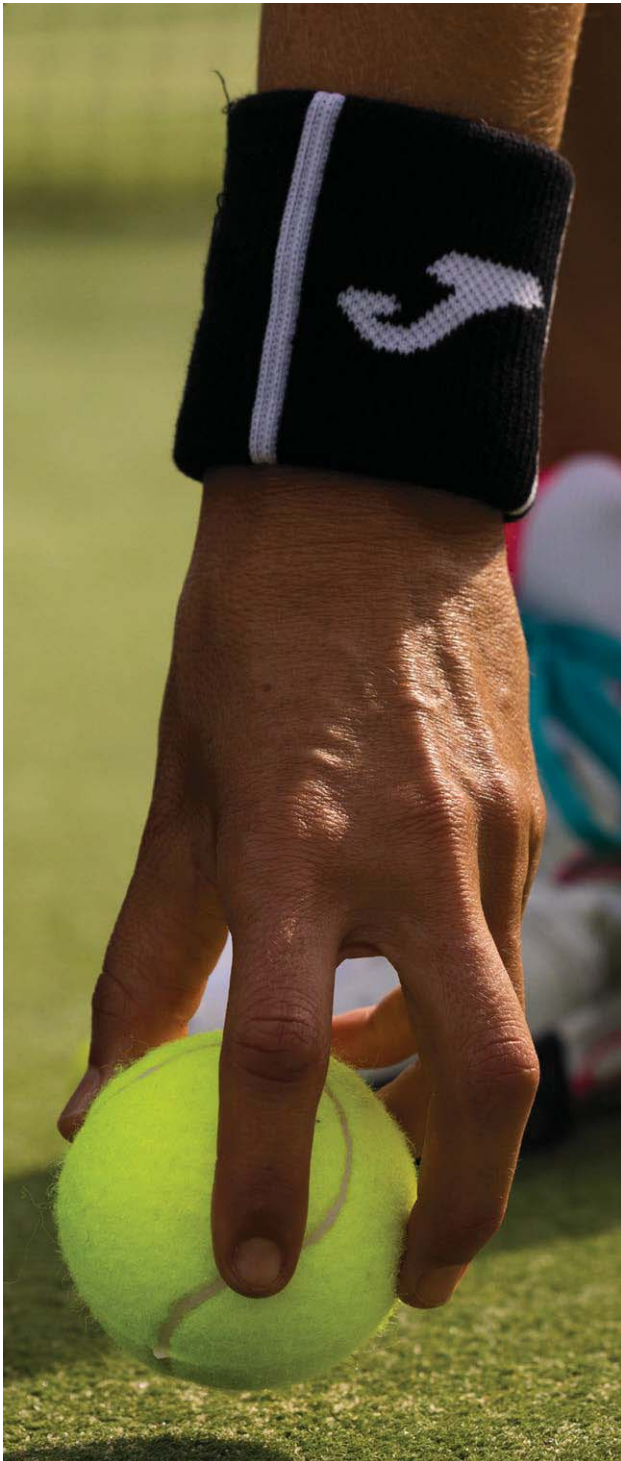
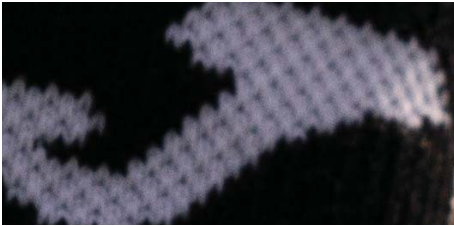

## WRISTBAND PACK 12

**400741.** TALLA ÚNICA / ONE SIZE

85% Cotton  
10% Elastane  
5% Nylon

Muñequera grande con diseño de rayas y logo en Jacquard.  
*Long wristband with logo in Jacquard.*



000



# PADDLE ACCESSORIES

## PADDLE BALLS

PACK 24x3

400999.

50% Wool 37% Nylon  
13% Cotton  
50% Lana 37% Nylon  
13% Algodón

Pelota de pádel Tournament.  
*Tournament paddle ball.*



900

## PICKLEBALL BALLS

401813.

100% PVC

Pelota de pickleball  
*Pickleball ball.*



907

## OVERGRIP PRO

PACK 60

400801.

60% Polyester  
40% Polyurethane  
60% Poliéster  
40% Poliuretano

Pack de 60 tiras de overgrip para raquetas de tenis o pádel. Competición-PRO. Fácil de instalar en el mango. Excelente absorción del sudor para un juego cómodo y preciso.

*Pack of 60 overgrip strips for tennis or paddle rackets. Indicated for Competition-PRO. Easy to install on the handle. Excellent sweat absorption for comfortable and precise play.*



200

## OVERGRIP PRO

PACK 3

400746.

60% Polyester  
40% Polyurethane  
60% Poliéster  
40% Poliuretano

Pack de 3 tiras de overgrip para raquetas de tenis o pádel. Indicadas para Competición-PRO. Fácil de instalar en el mango. Excelente absorción del sudor para un juego cómodo y preciso.

*Pack of 3 overgrip strips for tennis or paddle rackets. Suitable for Pro-Competition. Easy to install on the handle. Excellent sweat absorption for comfortable and precise play.*



200

## OVERGRIP CLUB

PACK 3

400748.

62% Polyester  
38% Polyurethane  
62% Poliéster  
38% Poliuretano

Pack de tres tiras de overgrip para raquetas de tenis o pádel. Recomendado para Competición- iniciación. Fácil de instalar en el mango. Excelente absorción del sudor para un juego cómodo y preciso.

*Pack of three overgrip strips for tennis or paddle rackets. Recommended for Competition - beginners. Easy to install on the handle. Excellent sweat absorption for comfortable and accurate play.*



060

050

100

200



# Joma

CHIKI PERÉZ  
INTERNATIONAL  
ATHLETE

126.1G  
THE LIGHTEST  
ON THE MARKET  
LESS WEIGHT, MORE  
RESPONSIVENESS AND  
MOMENTUM.



RS-9000 | NEW LIGHT REACTIVE | CARBON PLATE | MINIMALIST UPPER



**Joma España - Headquarters**

Ramón y Cajal, 134.  
45512 PORTILLO DE TOLEDO  
TOLEDO (ESPAÑA)

**ESPAÑA DEPT. COMERCIAL**

Tel.: 34-925 776 006  
Fax: 34-925 730 353  
e-mail: info@joma-sport.com  
Dept.Comercial: equipaciones@joma-sport.com

**INTERNATIONAL COMMERCIAL DEPT.**

Tel Intl Dept: +34 925 776 007  
Fax Intl Dept: +34 925 730 353  
e-mail: infoexport@joma-sport.com

**Joma México, s.a. De cv**

Poniente 140, No. 840, Bodega 13-C,  
Col. Industrial Vallejo,  
Del. Azcapotzalco,  
CDMX, 02300, México  
Tel: 01 55 5719-3358  
e-mail: joma-mexico@joma-sport.com

**Joma Denmark**

Mobil: +45 4254 4574  
e-mail: joma-denmark@joma-sport.com

**Joma USA, INC.**

3350 SW 148th Ave.  
Suite 110-151  
Miramar, FL 33027  
Tel.: (305) 471-5959  
Fax: (305) 471-7959  
Toll free 1-877 393-JOMA  
e-mail: joma-usa@joma-sport.com  
website: www.jomausa.com

**Joma Italia**

Via Nazionale, 71  
10020 Cambiano (TO)  
www-mail: joma-italia@joma-sport.com  
www.joma-sport.com/it

**Joma China**

3/F, Baixing Office Building  
Xibin Town, Jinjiang City.  
FUJIAN PROVINCE,  
CHINA (C.P: 362200)  
Tel.: (+86) 595-85071605  
e-mail: joma-asia@joma-sport.com

**Joma UK**

Bury Office: 0161 763 5348  
e-mail: customer@joma-sport.com

**Joma Latinoamérica**

Zona libre de Colón  
Calle, 7 Ave. Santa Isabel  
Edificio Cofrisa n.º 4 - Local 4-14  
Colón - Panamá  
Telefax: + 34 608 795 328  
e-mail: joma-latinoamerica@joma-sport.com

**Joma Deutschland**

Mobile: +34 680 365 819 (WhatsApp)  
Mobile: +34 659 844 006  
Tel.: +34 925 776 007  
e-mail: joma-deutschland@joma-sport.com  
www.joma-sport.com/de  
www.facebook.com/joma.sport.de

**Joma Brasil**

Av. Andromeda, 885 Bl. B/Sala 1303  
Barueri - Alphaville - Cep. 06473-000  
Sao Paulo, Brasil  
Tel.: +55 - 11 3368 8233  
e-mail: adm@jomabr.com  
www.joma.com.br



CAT.TW.IN.26

There might be variation in the articles in design, colour and/or sizes; correct references are in [www.joma-sport.net](http://www.joma-sport.net)  
Puede haber variación de los artículos en diseño, colorido y/o tallas; las referencias correctas están en [www.joma-sport.net](http://www.joma-sport.net)